

South Korea
ISSP 2007 – Leisure Time and Sports
Questionnaire
(English)

2007 Korean General Social Survey

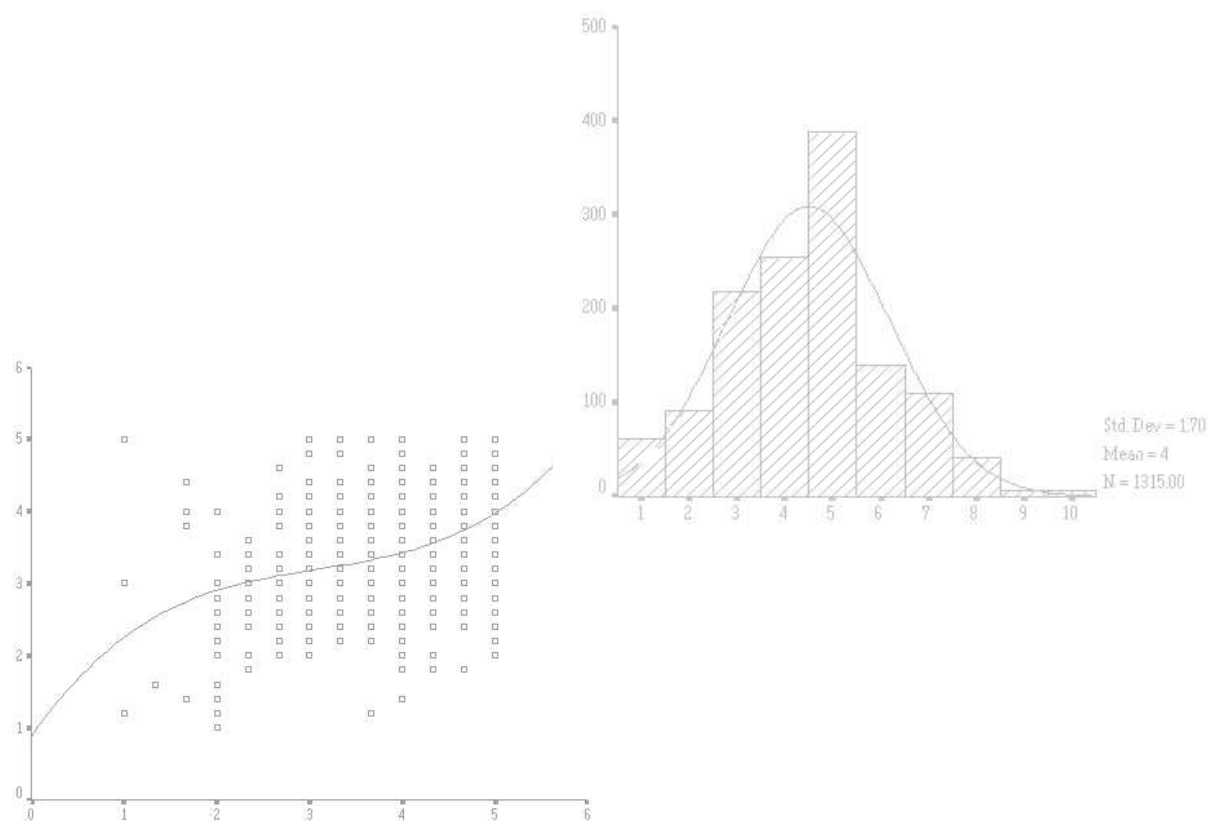

Survey Research Center, Sungkyunkwan University

53-3 Myungryun-Dong, Jongno-Ku, Seoul 110-745, South Korea
(Tel.) +82-2-760-1270 (Fax) +82-2-744-6169 (E-mail) src@skku.edu
(Web) <http://www.src.re.kr>

The Survey Research Center (SRC) at Sungkyunkwan University is currently conducting the Korean General Social Survey (KGSS), an annual national sample survey funded by Korea Research Foundation (KRF). The purpose of this survey is to collect primary social data that can be widely used in cross-national comparative studies. Most Questions in this survey concern your opinions on some of the basic political, economic, and social phenomena. The survey also includes your opinion of sports and leisure, the 2007 modular topic of the International Social Survey Programme (ISSP), in which 40 countries all over the world are currently participating.

Since we have selected our respondents in a way to best represent the people in this country, the results of this survey are likely to lose representativeness if you do not respond to this interview. We would sincerely like to ask your cooperation so that this survey could produce valuable research data. Your answers will be kept strictly confidential and anonymous. We would really appreciate if you take time to answer every question in this survey.

June, 2007

Survey Research Center, Sungkyunkwan University

Director: Yang, Jonghoe

Principal Investigator: Kim, Sangwook

※ To begin with, I would like to ask you a few questions about this society.

1. Would you say that most of the time people try to be helpful, or they are mostly just looking out for themselves?
 ____ ① Try to be helpful ____ (3) DEPENDS
 ____ ② Just look out for themselves ____ (8) DON'T KNOW

2. Do you think most people would try to take advantage of you if they got a chance, or would they try to be fair?
 ____ ① Would take advantage of you ____ (3) DEPENDS
 ____ ② Would try to be fair ____ (8) DON'T KNOW

3. I am going to name some institutions in this country. As far as the people running these institutions are concerned, would you say you have a great deal of confidence, only some confidence, or hardly any confidence at all in them? (SHOW CARD AND WRITE DOWN THE CODE NUMBER)

SHOW CARD	A great deal of confidence	Only some confidence	Hardly any confidence at all	DON'T KNOW
1) Major companies	____ ① ____	____ ② ____	____ ③ ____	____ (8) ____
2) Organized religion	____ ① ____	____ ② ____	____ ③ ____	____ (8) ____
3) Education	____ ① ____	____ ② ____	____ ③ ____	____ (8) ____
4) Organized labor	____ ① ____	____ ② ____	____ ③ ____	____ (8) ____
5) Newspaper	____ ① ____	____ ② ____	____ ③ ____	____ (8) ____
6) TV	____ ① ____	____ ② ____	____ ③ ____	____ (8) ____
7) Medicine	____ ① ____	____ ② ____	____ ③ ____	____ (8) ____
8) Executive branch of the national government	____ ① ____	____ ② ____	____ ③ ____	____ (8) ____
9) Local government	____ ① ____	____ ② ____	____ ③ ____	____ (8) ____
10) Congress	____ ① ____	____ ② ____	____ ③ ____	____ (8) ____
11) The Supreme Court	____ ① ____	____ ② ____	____ ③ ____	____ (8) ____
12) Scientific community	____ ① ____	____ ② ____	____ ③ ____	____ (8) ____
13) Military	____ ① ____	____ ② ____	____ ③ ____	____ (8) ____
14) Banks and financial institutions	____ ① ____	____ ② ____	____ ③ ____	____ (8) ____
15) The Blue House	____ ① ____	____ ② ____	____ ③ ____	____ (8) ____
16) Civic Activist Organizations	____ ① ____	____ ② ____	____ ③ ____	____ (8) ____

4. Generally, how trustful do you perceive this society to be? A score of 0 indicates a society that is hardly trustful, while a score of 10 indicates a society that is very trustful.

SHOW CARD	Hardly trustful											Very trustful	DON'T KNOW	
	0	1	2	3	4	5	6	7	8	9	10		(88)	

※ Now I would like to ask you a few questions about politics and reunification in this country.

5. How proud are you of being South Korean?

- ___ ① Very proud ___ ③ Not very proud ___ (8) DON'T KNOW
___ ② Somewhat proud ___ ④ Not proud at all

☐

6. What do you think North Korea is to us? Please choose one answer only among the following.

- ___ ① A country to support ___ ③ A country to guard against ___ (8) DON'T KNOW
___ ② A country to cooperate with ___ ④ A country to fight against

☐

7. Which country do you feel closest to among the following countries?

- ___ ① U.S.A. ___ ③ North Korea ___ ⑤ Russia
___ ② Japan ___ ④ China ___ (8) DON'T KNOW

☐

8. To what extent do you think the unification between South and North Korea is necessary?

- ___ ① Very necessary ___ ③ Somewhat unnecessary ___ (8) DON'T KNOW
___ ② Somewhat necessary ___ ④ Very unnecessary

☐

9. How satisfied are you with the current state of politics in South Korea?

- ___ ① Very satisfied ___ ④ Somewhat dissatisfied
___ ② Somewhat satisfied ___ ⑤ Very dissatisfied
___ ③ Neither satisfied nor dissatisfied ___ (8) DON'T KNOW

☐

10. Did you vote in the last Local Government elections(May, 2006)?

- ___ ① Voted ___ (8) DON'T KNOW
___ ② Did not vote ___ (9) NOT ELIGIBLE

☐

11. Currently which political party do you support most?

- ___ ① People First Party ___ ⑤ Grand National Party
___ ② Democratic Labor Party ___ (66) OTHER (SPECIFY _____)
___ ③ Uri Party ___ (77) NONE OF THESE (GO TO Q11.1)
___ ④ Centrist United Democratic Party ___ (88) DON'T KNOW

☐

(IF NONE OF THESE)

11.1 If you do not actively support any party, is there a party you usually feel favorable toward?

- ___ ① People First Party ___ ⑤ Grand National Party
___ ② Democratic Labor Party ___ (66) OTHER (SPECIFY _____)
___ ③ Uri Party ___ (77) NONE OF THESE
___ ④ Centrist United Democratic Party ___ (88) DON'T KNOW

☐

12. Which party do you think has the most ability to take political power in the next presidential election?

- ___ ① People First Party ___ ⑤ Grand National Party
___ ② Democratic Labor Party ___ (66) OTHER (SPECIFY _____)
___ ③ Uri Party ___ (77) NONE OF THESE
___ ④ Centrist United Democratic Party ___ (88) DON'T KNOW

☐

13. Do you think the political conditions in South Korea will be much better, somewhat better, about the same, somewhat worse, or much worse?

- ☐ ① Much better ☐ ④ Somewhat worse
☐ ② Somewhat better ☐ ⑤ Much worse
☐ ③ About the same ☐ ⑧ DON'T KNOW

☐

14. On the whole, how good do you think the current government is in administering state affairs?

- ☐ ① Very good ☐ ④ Somewhat poor
☐ ② Somewhat good ☐ ⑤ Very poor
☐ ③ Neither good nor poor ☐ ⑧ DON'T KNOW

☐

15. To what degree do you think yourself politically liberal or conservative?

- ☐ ① Very liberal ☐ ④ Somewhat conservative
☐ ② Somewhat liberal ☐ ⑤ Very conservative
☐ ③ Neither liberal nor conservative ☐ ⑧ CAN'T CHOOSE

☐

※ Next, I'm going to ask you a few questions about economic issues.

16. Which of the words from the following comes to your mind first when you think of 'capitalism'? Which comes next?

SHOW
CARD

- | | | | |
|-----------------------|---------------|-----------------------------|----------------|
| ① Material prosperity | ③ Competition | ⑤ Gap between rich and poor | ⑦ Exploitation |
| ② Corruption | ④ Efficiency | ⑥ Ample opportunities | |

- 1) First (88) DON'T KNOW
 2) Second (88) DON'T KNOW

17. How satisfied are you with the current state of economy in South Korea?

- ☐ ① Very satisfied ☐ ④ Somewhat dissatisfied
☐ ② Somewhat satisfied ☐ ⑤ Very dissatisfied
☐ ③ Neither satisfied nor dissatisfied ☐ ⑧ DON'T KNOW

☐

18. What influence do you think the large corporations (business conglomerates) in South Korea have made to the national economy?

- ☐ ① Very positive influence ☐ ③ Fairly negative influence ☐ ⑧ DON'T KNOW
☐ ② Fairly positive influence ☐ ④ Very negative influence

☐

19. What influence do you think the large corporations (business conglomerates) in South Korea will make to the national economy in the future?

- ☐ ① Very positive influence ☐ ③ Fairly negative influence ☐ ⑧ DON'T KNOW
☐ ② Fairly positive influence ☐ ④ Very negative influence

☐

20. To what extent do you think the size of the large corporations (business conglomerates) in South Korea should become larger or smaller?

- ☐ ① Much larger ☐ ④ Somewhat smaller
☐ ② Somewhat larger ☐ ⑤ Much smaller
☐ ③ Just as the same ☐ ⑧ DON'T KNOW

☐

21. Which of the followings is the most important in order for business firms to win people's favor? Which comes next?

SHOW
CARD

- | | | |
|-------------------------|---------------------------------------|------------------------------------|
| ① Increasing exports | ④ Ensuring transparency in management | ⑦ Protecting environment |
| ② Increasing employment | ⑤ Producing quality goods | ⑧ Building a good image of the CEO |
| ③ Paying tax honestly | ⑥ Contributing to social welfare | |

1) First _____ (88) DON'T KNOW

2) Second _____ (88) DON'T KNOW

22. Which one of the followings is the most important for the success of business? Which comes next?

SHOW
CARD

- | | | | |
|----------------------|----------------------------------|--------------------------------|-----------------------|
| ① CEO's leadership | ③ Employment of talented workers | ⑤ Technological capacity | ⑦ Financial stability |
| ② Ethical management | ④ Brand value | ⑥ Relationship with government | |

1) First _____ (88) DON'T KNOW

2) Second _____ (88) DON'T KNOW

23. What kind of labor union do you think is the most desirable for the union activities in South Korea?

- ____ ① Company(firm)-level union
- ____ ② Industry-level union (*Korean Financial Industry Union, Korean Union of Teaching and Education Workers, Korea Metal Worker's Unions, etc.*)
- ____ ③ Nation-level union (*Federation of Korean Trade Unions, Korean Confederation of Trade Unions*)
- ____ ④ DON'T KNOW

--

24. How moderate or stubborn do you think labor unions are in South Korea?

- ____ ① Very moderate
- ____ ② Somewhat moderate
- ____ ③ Neither moderate nor stubborn
- ____ ④ Somewhat stubborn
- ____ ⑤ Very stubborn
- ____ ⑥ DON'T KNOW

--

25. Do you think the economic conditions in South Korea will be much better, somewhat better, about the same, somewhat worse, or much worse?

- ____ ① Much better
- ____ ② Somewhat better
- ____ ③ About the same
- ____ ④ Somewhat worse
- ____ ⑤ Much worse
- ____ ⑥ DON'T KNOW

--

※ Next, I'm going to ask about your everyday life and household.

26. Which of the followings is the most important in order for your life? Which comes next?

SHOW
CARD

- | | | | | |
|-----------|------------|----------|--------------------------|----------|
| ① Leisure | ③ Power | ⑤ Health | ⑦ Educational attainment | ⑨ Family |
| ② Friends | ④ Neighbor | ⑥ Money | ⑧ Religion | ⑩ Work |

1) First _____ (88) DON'T KNOW

2) Second _____ (88) DON'T KNOW

27. How often do you attend religious services?

- ____ (01) A few times a week
- ____ (02) Once a week
- ____ (03) Two or three times a month
- ____ (04) Once a month
- ____ (05) Several times a year
- ____ (06) Once a year
- ____ (07) Less than once a year
- ____ (08) NEVER
- ____ (09) DON'T KNOW

--	--

28. What is your religion?

- ___ ① Buddhist
___ ② Protestant
___ ③ Catholic

- ___ ④ No religion (GO TO Q29)
___ (77) OTHER (SPECIFY _____)

(IF YOU HAVE A RELIGION)

28.1 Do you call yourself a strong, or not a very strong follower of your religion?

- ___ ① Strong
___ ② Somewhat strong

- ___ ③ Not very strong
___ (8) DON'T KNOW

29. Which of the categories below comes closest to the type of place you are living in now?

- ___ ① A big city ___ ③ A small city or a town ___ ⑤ A farm or home in the country
___ ② The suburbs or outskirts of a big city ___ ④ A country village ___ (8) DON'T KNOW

30. Which social class do you think you belong in?

- SHOW CARD
___ ① Lower-lower ___ ③ Lower-middle ___ ⑤ Lower-upper ___ (8) DON'T KNOW
___ ② Upper-lower ___ ④ Upper-middle ___ ⑥ Upper-upper

31. During the last few years, has the financial situation of your household been getting much better, somewhat better, stayed the same, somewhat worse, or much worse?

- ___ ① Much better ___ ④ Somewhat worse
___ ② Somewhat better ___ ⑤ Much worse
___ ③ Stayed the same ___ (8) DON'T KNOW

32. Compared with South Korean families in general, would you say your family income is-far above average, above average, average, below average, or far below average?

- ___ ① Far above average ___ ④ Below average
___ ② Above average ___ ⑤ Far below average
___ ③ Average ___ (8) DON'T KNOW

33. Within the next 10 years, do you think the financial situation of your household will be getting much better, somewhat better, about the same, somewhat worse, or much worse than now?

- ___ ① Much better ___ ④ Somewhat worse
___ ② Somewhat better ___ ⑤ Much worse
___ ③ About the same ___ (8) DON'T KNOW

34. In our society there are groups which tend to be towards the top and groups which tend to be towards the bottom. Below is a scale that runs from top to bottom. Where would you put yourself on this scale?

SHOW CARD Bottom Top DON'T KNOW

___ 1 ___ 2 ___ 3 ___ 4 ___ 5 ___ 6 ___ 7 ___ 8 ___ 9 ___ 10 _ (88) _

※ Next, I'm going to ask about your family.

35. How many family members, including yourself, live at your residence? Do not include those who are temporarily living elsewhere due to schooling, employment, military service, etc.

NUMBER OF FAMILY MEMBERS LIVING WITH RESPONDENT: _____

36. Are there any family members who are living somewhere else due to schooling, employment, military service, etc?
(If there are) How many such persons are there?

NUMBER OF FAMILY MEMBERS LIVING AWAY FROM RESPONDENT: _____

--	--

37. How many persons live in your house who are not your family members (e.g., friends, partner, etc.)?

NUMBER OF NON-FAMILY MEMBERS LIVING WITH RESPONDENT: _____ (0) NONE

--	--

38. Now I would like to ask about your family members. Please include all family members who are living in your house and who are temporarily living somewhere else. Answer the following questions beginning with yourself. (WRITE DOWN THE PERSON'S RELATIONSHIP TO THE RESPONDENT FIRST, AND THEN ASK THE PERSON'S SEX, AGE, MARITAL STATUS, CO-RESIDENCE STATUS, THE REASON FOR LIVING ELSEWHERE, EMPLOYMENT STATUS, AND THE REASON FOR NOT WORKING. MAKE SURE TO ASK ABOUT EACH AND EVERYONE COUNTED IN QUESTIONS 35, 36, AND 37 ABOVE.)

- 1) Relation to respondent
- 2) Is [PERSON] male or female?
- 3) How old is [PERSON]?
- 4) Is [PERSON] now married, widowed, divorced, separated, cohabiting, or never married?
- 5) Is [PERSON] living in your house, or is [PERSON] staying somewhere else?
- 6) (IF [PERSON] IS TEMPORARILY STAYING ELSEWHERE) What is the primary reason for not living together?
- 7) Is [PERSON] currently working for pay?
- 8) (IF NOT WORKING) What is the primary reason for not working?

	1) Relation to respondent		2) Sex		3) Age	4) Marital status		5) Co-Residence Status				7) Employment status			
	Relation	Code	① M	② F		Status	Code	① Living together	② Not living together	6) Reason for not living together		① Employed	② Not employed	8) Reason for not working	
										Reason	Code			Reason	Code
1	Respondent	01													
2															
3															
4															
5															
6															
7															
8															
9															
10															

《 CODE LISTS 》

1) Relation to respondent			4) Marital status	6) Reasons for living elsewhere	8) Reasons for not working
(01) Respondent	(11) Grand child	(21) Parent's sibling	① Married	(01) Schooling	(01) Below school age
(02) Spouse	(12) Grand child's spouse	(22) Friend	② Widowed	(02) Employment	(02) In school
(03) 1st child	(13) Parent	(23) Boarder	③ Divorced	(03) Military service	(03) Staying at home
(04) 2nd child	(14) Spouse's parent	(24) Housemaid	④ Separated	(04) Respondent's schooling	(04) Old age
(05) 3rd child	(15) Sibling	(25) Partner	⑤ Never married	(05) Respondent's employment	(05) Illness
(06) 4th child	(16) Spouse's sibling	(26) Care provider	⑥ Cohabiting	(77) OTHER	(06) Disabled
(07) 5th child	(17) Grand parent	(77) OTHER		(SPECIFY: _____)	(07) Temporarily not working
(08) 6th child	(18) Nephew/Niece	(SPECIFY: _____)			(08) Unemployed
(09) 7th child	(19) Cousin				(09) Retired
(10) Child's spouse	(20) Sibling's spouse				(10) Retired under the age limit
					(77) OTHER
					(SPECIFY: _____)

39. Who is the household head?

(WRITE DOWN THE SERIAL NUMBER AND RELATION TO THE RESPONDENT FROM THE ABOVE TABLE)

RELATION TO RESPONDENT: _____ SERIAL NUMBER: _____

※ Now, I would like to ask you about how much education you and your family members have received.

40. What is the highest level of school you have attended?

____ (00) NO FORMAL SCHOOL ____ (08) OTHERS (EX. SEODANG) ▼	____ (01) Elementary school ____ (02) Junior high school ____ (03) High school		____ (04) Junior college(Two or three-year course) ____ (05) College (Four-year course) ____ (06) Graduate school (Masters) ____ (07) Graduate school (PhD)		<div style="border: 1px dashed black; width: 30px; height: 20px; margin-bottom: 5px;"></div> <div style="border: 1px dashed black; width: 30px; height: 20px; margin-bottom: 5px;"></div> <div style="border: 1px dashed black; width: 30px; height: 20px; margin-bottom: 5px;"></div> <div style="border: 1px dashed black; width: 30px; height: 20px; margin-bottom: 5px;"></div>
	40.1 Did you graduate from this school, or are you currently attending?				
	____ ① Graduated	____ ② Dropped out	____ ③ Currently attending		
	▼	40.2 In what grade did you drop out? ____ GRADE	40.3 What grade are you in? ____ GRADE		

41. What is the highest level of school your spouse has attended?

____ (99) NO SPOUSE ____ (00) NO FORMAL SCHOOL ____ (08) OTHERS (EX. SEODANG) ▼	____ (01) Elementary school ____ (02) Junior high school ____ (03) High school		____ (04) Junior college(Two or three-year course) ____ (05) College (Four-year course) ____ (06) Graduate school (Masters) ____ (07) Graduate school (PhD)		<div style="border: 1px dashed black; width: 30px; height: 20px; margin-bottom: 5px;"></div> <div style="border: 1px dashed black; width: 30px; height: 20px; margin-bottom: 5px;"></div> <div style="border: 1px dashed black; width: 30px; height: 20px; margin-bottom: 5px;"></div> <div style="border: 1px dashed black; width: 30px; height: 20px; margin-bottom: 5px;"></div>
	41.1 Did your spouse graduate from this school, or is s/he currently attending?				
	____ ① Graduated	____ ② Dropped out	____ ③ Currently attending		
	▼	41.2 In what grade did s/he drop out? ____ GRADE	41.3 What grade is s/he in? ____ GRADE		

42. What is the highest level of school your father has attended?

____ (00) NO FORMAL SCHOOL ____ (08) OTHERS (EX. SEODANG) ____ (88) DON'T KNOW ▼	____ (01) Elementary school ____ (02) Junior high school ____ (03) High school		____ (04) Junior college(Two or three-year course) ____ (05) College (Four-year course) ____ (06) Graduate school (Masters) ____ (07) Graduate school (PhD)		<div style="border: 1px dashed black; width: 30px; height: 20px; margin-bottom: 5px;"></div> <div style="border: 1px dashed black; width: 30px; height: 20px; margin-bottom: 5px;"></div> <div style="border: 1px dashed black; width: 30px; height: 20px; margin-bottom: 5px;"></div> <div style="border: 1px dashed black; width: 30px; height: 20px; margin-bottom: 5px;"></div>
	42.1 Did your father graduate from this school, or is he currently attending?				
	____ ① Graduated	____ ② Dropped out	____ ③ Currently attending		
	▼	52.2 In what grade did he drop out? ____ GRADE	52.3 What grade is he in? ____ GRADE		

43. What is the highest level of school your mother has attended?

____ (00) NO FORMAL SCHOOL ____ (08) OTHERS (EX. SEODANG) ____ (88) DON'T KNOW ▼	____ (01) Elementary school ____ (02) Junior high school ____ (03) High school		____ (04) Junior college(Two or three-year course) ____ (05) College (Four-year course) ____ (06) Graduate school (Masters) ____ (07) Graduate school (Ph. D)		<div style="border: 1px dashed black; width: 30px; height: 20px; margin-bottom: 5px;"></div> <div style="border: 1px dashed black; width: 30px; height: 20px; margin-bottom: 5px;"></div> <div style="border: 1px dashed black; width: 30px; height: 20px; margin-bottom: 5px;"></div> <div style="border: 1px dashed black; width: 30px; height: 20px; margin-bottom: 5px;"></div>
	43.1 Did your mother graduate from this school, or is she currently attending?				
	____ ① Graduated	____ ② Dropped out	____ ③ Currently attending		
	▼	43.2 In what grade did she drop out? ____ GRADE	43.3 What grade is she in? ____ GRADE		

44. Do you have a job that provides income?

45.1 INDUSTRY: _____
45.2 OCCUPATION: _____

46. Does your spouse have a job that provides income? _____(9) NO SPOUSE (GO TO Q48)

57.1 INDUSTRY: _____

57.2 OCCUPATION: _____

48. Before taxes and other deductions, what is the total average monthly income of your household? This includes all sources of income (ex. work income, interest or dividends, property income, rent, pensions, welfare support, or the money personally provided by somebody) from all household members including yourself.(IF THE RESPONDENT DOES NOT HAVE A REGULAR MONTHLY INCOME (EX. FARMER), DIVIDE THE ESTIMATED ANNUAL INCOME BY 12. MAKE SURE TO INCLUDE THE INCOME OF EACH FAMILY MEMBER LIVING WITH THE RESPONDENT MENTIONED IN Q38)

APPROXIMATELY: _____MAN(10,000) WON (CODE NUMBER:_____) ____ (88) DON'T KNOW

--	--	--	--	--	--

※ The following questions are related to your free time, that is, time you are not occupied with work or household duties or other activities that you are obliged to do.

49. How often do you do each of the following activities in your free time?

SHOW CARD	Daily	Several times a week	Several times a month	Several times a year or less often	Never
1) Watch TV, DVD, videos	①	②	③	④	⑤
2) Go to the movies	①	②	③	④	⑤
3) Go out shopping	①	②	③	④	⑤
4) Read books	①	②	③	④	⑤
5) Attend cultural events such as concerts, live theatre, exhibitions	①	②	③	④	⑤
6) Get together with relatives	①	②	③	④	⑤
7) Get together with friends	①	②	③	④	⑤
8) Play cards or board games	①	②	③	④	⑤
9) Listen to music	①	②	③	④	⑤
10) Take part in physical activities such as sports, going to the gym, going for a walk	①	②	③	④	⑤
11) Attend sporting events as a spectator	①	②	③	④	⑤
12) Do handicrafts such as needle work, wood work, etc.	①	②	③	④	⑤
13) Spend time on the Internet/PC	①	②	③	④	⑤
14) Take a nap	①	②	③	④	⑤
15) Drink	①	②	③	④	⑤
16) Go to a Karaoke	①	②	③	④	⑤
17) Go to sauna, hot spring, "zzimzilbang" (Korean style hot sauna)	①	②	③	④	⑤
18) Talk on the phone with family, friends, or relatives	①	②	③	④	⑤

50. When you are involved in free time activities to what extent do they enable you

SHOW CARD	Very much	A lot	Somewhat	A little	Not at all	Can't choose
1) ... to be the kind of person you really are?	①	②	③	④	⑤	⑧
2) ... to strengthen your relationships with other people?	①	②	③	④	⑤	⑧

51. Please, indicate how much enjoyment you get from the following free time activities:

SHOW
CARD

	No enjoyment	Not much enjoyment	Some enjoyment	A fair amount of enjoyment	A great amount of enjoyment	I never do that
1) Reading books	①	②	③	④	⑤	⑨
2) Getting together with friends	①	②	③	④	⑤	⑨
3) Taking part in physical activities such as sports, going to the gym, going for a walk	①	②	③	④	⑤	⑨
4) Watching TV, DVD, videos	①	②	③	④	⑤	⑨
5) Taking a nap	①	②	③	④	⑤	⑨
6) Drinking	①	②	③	④	⑤	⑨
7) Going to a Karaoke	①	②	③	④	⑤	⑨
8) Going to sauna, hot spring, or "zzimzilbang" (Korean style hot sauna)	①	②	③	④	⑤	⑨
9) Talking on the phone with family, friends, or relatives	①	②	③	④	⑤	⑨

52. People do different things during their free time. For each of the following, please indicate how often you use your free time to...

SHOW
CARD

	Very often	Often	Sometimes	Seldom	Never	Can't choose
1) ... establish useful contacts	①	②	③	④	⑤	⑧
2) ... relax and recover	①	②	③	④	⑤	⑧
3) ... try to learn or develop skills	①	②	③	④	⑤	⑧

53. In your free time, how often do you...

SHOW
CARD

	Very often	Often	Sometimes	Seldom	Never	Doesn't apply
1) ...feel bored?	①	②	③	④	⑤	
2) ...feel rushed?	①	②	③	④	⑤	
3) ...find yourself thinking about work?	①	②	③	④	⑤	⑨

54. In your free time, do you prefer to be with other people or do you prefer to be by yourself?

- ☐ ① Most of time with other people
☐ ② More with other people than alone
☐ ③ More alone than with other people
☐ ④ Most of time alone
☐ (8) Can't choose

☐

55. Suppose you could change the way you spend your time, spending more time on some things and less time on others. Which of the things on the following list would you like to spend more time on, which you would you like to spend less time on and which would you like to spend the same amount of time on as now?

SHOW CARD	Much more time	A bit more time	Same time as now	A bit less time	Much less time	Can't choose	Doesn't apply
1) Time in a paid job	<input type="checkbox"/> ①	<input type="checkbox"/> ②	<input type="checkbox"/> ③	<input type="checkbox"/> ④	<input type="checkbox"/> ⑤	<input type="checkbox"/> (8)	<input type="checkbox"/> (9)
2) Time doing household work	<input type="checkbox"/> ①	<input type="checkbox"/> ②	<input type="checkbox"/> ③	<input type="checkbox"/> ④	<input type="checkbox"/> ⑤	<input type="checkbox"/> (8)	<input type="checkbox"/> (9)
3) Time with your family	<input type="checkbox"/> ①	<input type="checkbox"/> ②	<input type="checkbox"/> ③	<input type="checkbox"/> ④	<input type="checkbox"/> ⑤	<input type="checkbox"/> (8)	<input type="checkbox"/> (9)
4) Time in leisure activities	<input type="checkbox"/> ①	<input type="checkbox"/> ②	<input type="checkbox"/> ③	<input type="checkbox"/> ④	<input type="checkbox"/> ⑤	<input type="checkbox"/> (8)	<input type="checkbox"/> (9)

56. In the last 12 months, how many nights altogether did you stay away from home for holidays or social visits?

SHOW CARD	① I was not away	⑤ 21~30 nights
<input type="checkbox"/> ② 1~5 nights	<input type="checkbox"/> ⑥ More than 31 nights	
<input type="checkbox"/> ③ 6~10 nights	<input type="checkbox"/> (8) Can't choose	
<input type="checkbox"/> ④ 11~20 nights		

☐

57. In the last 12 months, how many days of leave from your work, if any, did you take altogether? Do not include maternity or sick leaves or similar types of leave.

SHOW CARD	① None	⑤ 21~30 nights
<input type="checkbox"/> ② 1~5 nights	<input type="checkbox"/> ⑥ More than 31 nights	
<input type="checkbox"/> ③ 6~10 nights	<input type="checkbox"/> (8) Can't choose	
<input type="checkbox"/> ④ 11~20 nights	<input type="checkbox"/> (9) I do not work	

☐

58. What sport or physical activity do you take part in most frequently? (SELECT AND WRITE DOWN THE MOST APPROPRIATE CODE FROM THE CODING LIST)

_____ (999) I do not take part in any sport or physical activity. (GO TO Q 60)

59. What sport or physical activity is the second most frequent that you take part in?

60. Thinking about games rather than sports or physical activities, what type of game do you play most frequently?

보기
카드

① Board games

1.1) Backgammon

1.2) Checkers

1.3) Chess

1.4) Go

Other board games (e.g. Korean chess, monopoly, scrabble)

1.5) Korean chess, monopoly, scrabble)

② Card games

2.1) Western card games (e.g. bridge, poker)

2.2) Korean card games (e.g. "go-stop")

③ Dominoes

④ Mah-jongg

⑤ Jigsaw puzzles

⑥ Word or number games (e.g. crosswords, sudoku)

⑦ Video games, computer games, play station, pinball

⑧ Gambling games (e.g. casino games, slot machine, lottery, sports betting, horse racing betting, cycling racing betting, trickery ("yabawi"))

⑨ Traditional Korean game (e.g. "yut nori")

(77) Other games (SPECIFY :)

(99) i do not play any game (GO TO Q61)

(IF THE RESPONDENT PLAYS ANY GAME)
60.1 How and with whom do you usually play the game mentioned above?

① With someone else face-to-face

② With someone else using equipment such as computer

③ Alone using equipment such as computer

④ Alone without using any equipment

61.Please indicate how important the following reasons are for you to take part in sports or games.

보기
카드

Very important

Somewhat important

Not very important

Not important

Can't choose

Doesn't apply

1) For physical or mental health

2) To meet other people

3) To compete against others

4) To look good

①

②

③

④

(8)

(9)

62. What sport do you watch on TV most frequently? (SELECT AND WRITE DOWN THE MOST APPROPRIATE CODE FROM THE CODING LIST)

_____ (999) I do not watch any sport on TV. (GO TO Q 64)

63. What sport is the second most frequent that you watch on TV?

64. How proud are you when Korea does well at an international sports or games competition?

① I am very proud

② I am somewhat proud

③ I am not very proud

④ I am not proud at all

(8) Can't choose

15

65. People have different opinions about sports. To what extent do you agree or disagree with the following statements?

SHOW CARD	Agree strongly	Agree	Neither agree nor disagree	Disagree	Disagree strongly	Can't choose
1) Taking part in sports develops children's character.	___ ① ___	___ ② ___	___ ③ ___	___ ④ ___	___ ⑤ ___	___ (8) ___
2) There is too much sport on TV.	___ ① ___	___ ② ___	___ ③ ___	___ ④ ___	___ ⑤ ___	___ (8) ___
3) Sports bring different groups and races inside Korea closer together	___ ① ___	___ ② ___	___ ③ ___	___ ④ ___	___ ⑤ ___	___ (8) ___
4) International sports competitions create more tension between countries than good feelings.	___ ① ___	___ ② ___	___ ③ ___	___ ④ ___	___ ⑤ ___	___ (8) ___
5) Korean government should spend more money on sports.	___ ① ___	___ ② ___	___ ③ ___	___ ④ ___	___ ⑤ ___	___ (8) ___

※ Next, I am going to ask some questions about your social involvement

66. In the last 12 months, how often have you participated in the activities of one of the following associations or groups?

SHOW CARD	At least once a week	At least once a month	Several times	Once or twice	Never
1) A sports association/group	___ ① ___	___ ② ___	___ ③ ___	___ ④ ___	___ ⑤ ___
2) A cultural association/group	___ ① ___	___ ② ___	___ ③ ___	___ ④ ___	___ ⑤ ___
3) A church or other religious organization	___ ① ___	___ ② ___	___ ③ ___	___ ④ ___	___ ⑤ ___
4) A community-service or civic association/group	___ ① ___	___ ② ___	___ ③ ___	___ ④ ___	___ ⑤ ___
5) A political party or organization	___ ① ___	___ ② ___	___ ③ ___	___ ④ ___	___ ⑤ ___

67. Generally speaking, would you say that people can be trusted or that you can't be too careful in dealing with people?

___ ① People can almost always be trusted	___ ③ You usually can't be too careful in dealing with people	□
___ ② People can usually be trusted	___ ④ You almost always can't be too careful in dealing with people	
___ (8) Can't choose		

68. How interested would you say you personally are in politics?

___ ① Very interested	___ ③ Not very interested	□
___ ② Fairly interested	___ ④ Not at all interested	
___ (8) Can't choose		

※ Next, I would like to ask some questions about your recent situation.

69. To what extent do the following conditions prevent you from doing the free time activities you would like to do?

SHOW
CARD

	Very much	To a large extent	To some extent	Not at all	Can't choose
1) Lack of facilities nearby	①	②	③	④	(8)
2) Lack of money	①	②	③	④	(8)
3) Personal health, age or disability	①	②	③	④	(8)
4) Need to take care of someone(elderly, children...)	①	②	③	④	(8)
5) Lack of time	①	②	③	④	(8)

70.If you were to consider your life in general these days, how happy or unhappy would you say you are, on the whole

____ ① Very happy ____ ③ Not very happy ____ (8) Can't choose
 ____ ② Fairly happy ____ ④ Not at all happy

71. In general, would you say your health is...

____ ① Excellent ____ ④ Fair
 ____ ② Very good ____ ⑤ Poor
 ____ ③ Good ____ (8) Can't choose

72. People sometimes get stressed in their daily life. How stressed do you usually get in your daily life?

____ ① Very much stressed ____ ③ Not stressed much
 ____ ② Somewhat stressed ____ ④ Almost never stressed

} (GO TO Q 73)

(IF STRESSED)

72.1 What do you think is the main cause of your stress? Please choose one from the followings.

____ ① Work-related (school work-related if student) ____ ④ Relationship-related
 ____ ② Money-related ____ (77) Other (SPECIFY:)
 ____ ③ Family-related

73.Considering your current life in general, how satisfied or dissatisfied are you about the following areas?

SHOW
CARD

	Very satisfied	Somewhat satisfied	Neither satisfied nor dissatisfied	Somewhat dissatisfied	Very dissatisfied	비해당
1) Family relations	①	②	③	④	⑤	(9)
2) Marital life	①	②	③	④	⑤	(9)
3) Income	①	②	③	④	⑤	(9)
4) Work	①	②	③	④	⑤	(9)
5) Leisure	①	②	③	④	⑤	(9)
6) Life as as whole	①	②	③	④	⑤	

74. Now, I would like to ask a few questions about yesterday.

74.1 Just to recall for you, yesterday was...

___ ① ...a weekday or working-day ___ ② ...a day off or a holiday

☐

74.2 At about what time did you get up yesterday?

___ AM ___ o'clock ___ minutes
___ PM

74.2 At about what time did you go to sleep yesterday?

___ AM ___ o'clock ___ minutes
___ PM

75. Could you please tell me your...

1) Height ___ cm

___ (888) I don't know

--	--	--

2) Weight ___ kg

___ (888) I don't know

--	--	--

76. Would you like to...

___ ① Gain weight

___ ③ Lose weight

___ ② Maintain your current weight

___ ④ I don't care about my weight

☐

77. Which of the following pictures comes closest to your conception of an ideal shape of a man and a woman?

SHOW
CARD

1) Man

2) Woman

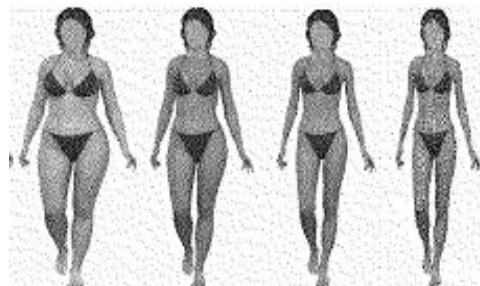
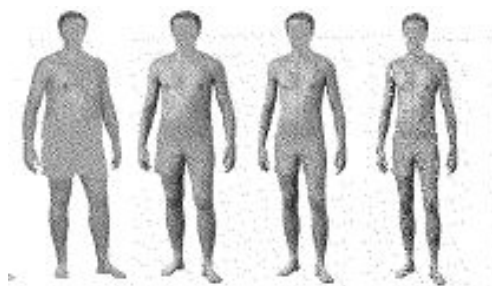

① ___ ② ___ ③ ___ ④ ___

① ___ ② ___ ③ ___ ④ ___

☐
☐

※ Next, I would like to ask your opinions about arts and popular culture.

78. From the list of occupations presented below, please select all that you consider to be artists.

SHOW
CARD

- _____ ① Novelist _____ ④ Photographer _____ ⑦ Announcer _____ ⑩ TV drama producer
- _____ ② Korean traditional percussion quartet _____ ⑤ Librarian _____ ⑧ Pop singer _____ ⑪ Computer graphic designer
- _____ ③ Clothing designer _____ ⑥ Craftsman _____ ⑨ Sound equipment operator _____ ⑫ Performing arts and entertainment planner

79. How strongly do you agree or disagree on the following statements about the arts?

SHOW
CARD

Strongly agree	Somewhat agree	Neither agree nor disagree	Somewhat disagree	Strongly disagree
----------------	----------------	----------------------------	-------------------	-------------------

- | | | | | | |
|---|---------------|---------------|---------------|---------------|---------------|
| 1) The arts are artists' subjective expression of social reality | _____ ① _____ | _____ ② _____ | _____ ③ _____ | _____ ④ _____ | _____ ⑤ _____ |
| 2) The arts are aesthetic sublimation of artists' inner world | _____ ① _____ | _____ ② _____ | _____ ③ _____ | _____ ④ _____ | _____ ⑤ _____ |
| 3) Artistic creation requires cooperation of many people | _____ ① _____ | _____ ② _____ | _____ ③ _____ | _____ ④ _____ | _____ ⑤ _____ |
| 4) The criteria that distinguish between great and mediocre arts are absolute across time and space | _____ ① _____ | _____ ② _____ | _____ ③ _____ | _____ ④ _____ | _____ ⑤ _____ |

80. The followings are social functions of the arts. How important do you think each of them is?

SHOW
CARD

Very important	Somewhat important	Not so important	Not important at all	Don't know
----------------	--------------------	------------------	----------------------	------------

- | | | | | | |
|---|---------------|---------------|---------------|---------------|-----------------|
| 1) The arts help refine people's sentiment and stabilize society | _____ ① _____ | _____ ② _____ | _____ ③ _____ | _____ ④ _____ | _____ (8) _____ |
| 2) The arts help create new values and advance the aesthetic level of society | _____ ① _____ | _____ ② _____ | _____ ③ _____ | _____ ④ _____ | _____ (8) _____ |
| 3) The arts help reveal and criticize social contradictions | _____ ① _____ | _____ ② _____ | _____ ③ _____ | _____ ④ _____ | _____ (8) _____ |
| 4) The arts help raise tolerance towards other people and cultures | _____ ① _____ | _____ ② _____ | _____ ③ _____ | _____ ④ _____ | _____ (8) _____ |
| 5) The arts contribute to regional economic growth. | _____ ① _____ | _____ ② _____ | _____ ③ _____ | _____ ④ _____ | _____ (8) _____ |

81. How strongly do you agree or disagree on the following statements about mass culture?

SHOW
CARD

Strongly
agree

Somewhat
agree

Neither
agree nor
disagree

Somewhat
disagree

Strongly
disagree

1) Culture is generally classified into high and low culture

_____①_____ _____②_____ _____③_____ _____④_____ _____⑤_____

2) Mass culture is neither good nor bad; it should be regarded as a matter of personal taste

_____①_____ _____②_____ _____③_____ _____④_____ _____⑤_____

3) If mass culture develops too much, it deteriorates the quality of culture as a whole

_____①_____ _____②_____ _____③_____ _____④_____ _____⑤_____

82. How strongly do you agree or disagree on the following statements about popular culture?

SHOW
CARD

Strongly
agree

Somewhat
agree

Neither
agree nor
disagree

Somewhat
disagree

Strongly
disagree

1) The government should support the arts and culture with public fund such as tax

_____①_____ _____②_____ _____③_____ _____④_____ _____⑤_____

2) Foreign arts and culture help advance Korean arts

_____①_____ _____②_____ _____③_____ _____④_____ _____⑤_____

3) The government should support the economically disadvantaged students for their cultural and artistic experience

_____①_____ _____②_____ _____③_____ _____④_____ _____⑤_____

4) Free exchange of music or movie files through the Internet is of great help for many people to enjoy the arts and culture

_____①_____ _____②_____ _____③_____ _____④_____ _____⑤_____

5) There should be more TV programs which deal with serious arts(such as classical music, fine arts, play, literature, etc) than are currently available

_____①_____ _____②_____ _____③_____ _____④_____ _____⑤_____

※ Next, I would like to ask about your cultural activities.

83. Which of the following cultural activities do you like most? And which do you like next most?

SHOW
CARD

① Listening to music
(through radio, audio,
MP3, etc.)

⑤ Watching play (in the
theater)

⑨ Going to watch ballet or
Western dance
performance

⑬ Going to festivals such
as community arts, street
festivals, amateur
performance, circuses,
etc (excluding musical
festivals)

② Watching movies and
animations (in the
cinema, on videos or
computer, etc.)

⑥ Attending classical
music concerts
(including opera and
chorus)

⑩ Attending fine arts
exhibitions (including
painting, photography,
sculpture, and calligraphy)

⑭ Watching TV

③ Playing games on
computer

⑦ Going to watch
musicals (on stage)

⑪ Visiting museums and
cultural heritage sites

⑮ Reading books (literary
works, non-fictions, etc.)

④ Going to watch live
performance of
traditional Korean arts
(traditional music,
dance, etc.)

⑧ Attending pop music
concerts

⑫ Going to watch sports
games (in the stadium)

1) The cultural activity you like most : _____

2) The cultural activity you like next most : _____

84. How often have you done the following cultural activities during the past year?!

SHOW
CARD

1) Listening to music (through radio, audio, MP3, etc.) : _____

2) Watching movies and animations (in the cinema, on videos or
computer, etc.): _____

3) Playing games on computer : _____

4) Going to watch live performance of traditional Korean arts
(traditional music, dance, etc.) : _____

5) Watching play (in the theater) : _____

6) Attending classical music concerts (including opera and chorus)
: _____

7) Going to watch musicals (on stage) : _____

8) Attending pop music concerts : _____

9) Going to watch ballet or Western dance performance : _____

10) Attending fine arts exhibitions (including painting, photography,
sculpture, and calligraphy) : _____

11) Visiting museums and cultural heritage sites : _____

(0) Never

① About once a year

② About 2-5 times a year

③ About 1-2 times a month

④ About 2-3 times a month

⑤ About 1-2 times a week

⑥ More than three times a week

(8) Don't know

85. In the last year, how often have you used the Internet sites for gathering information regarding the live performances(play, music, musical, dance, etc.) you had attended or planned to attend?

___ ① Never ___ ② Seldom ___ ③ Often ___ ④ Always

--

86. Compared to Korean music or movies, how much more or less of foreign music or movies made from the following countries or region do you listen to or watch?

86.1 Music (including all types of music)

SHOW CARD	Much more	A little more	About the same	A little less	Much less	NA (never listen to)
1) U.S.A.	①	②	③	④	⑤	(9)
2) Japan	①	②	③	④	⑤	(9)
3) China, Taiwan, Hong Kong	①	②	③	④	⑤	(9)
4) Europe	①	②	③	④	⑤	(9)

86.2 Movies (including movies and animations watched in the cinema, on TV or videos)

SHOW CARD	Much more	A little more	About the same	A little less	Much less	NA (never watch)
1) U.S.A.	①	②	③	④	⑤	(9)
2) Japan	①	②	③	④	⑤	(9)
3) China, Taiwan, Hong Kong	①	②	③	④	⑤	(9)
4) Europe	①	②	③	④	⑤	(9)

※ Next, I am going to ask about your cultural tastes.

87. Which of the following TV programs do you like most? And which do you like next most?

SHOW CARD	① News	④ Culture (documentary on nature, health, history, classics, etc.)	⑦ Sports	(77) Others (SPECIFY:)
	② Current affairs (including documentary on social issues, political or economic talk show, etc.)	⑤ Movies	⑧ Serious arts (classical music, fine arts, etc.)	(99) NA (do not watch TV)
	③ Drama	⑥ Entertainment (pop music, comedy, variety show, etc.)	⑨ Education (learning, foreign language, etc.)	

88.Which of the following genres of music do you like most?

SHOW CARD	① Traditional Korean music	⑦ Religious music	
	② Trot, "Bbongjjak"(Korean style folks trot)	⑧ Musical	
	③ Jazz, blues	⑨ Classical music (including opera and chorus)	
	④ Ballad, folk, country	(77) Other (SPECIFY:)	
	⑤ Hip-hop, rap, dance music	(99) NA (never listen to music)	
	⑥ Rock, heavy metal		

89. Which of the following references do you consult most when you decide to attend a performing art event, an artistic exhibition or a cultural event?

SHOW
CARD

- ___ ① Advertisement
___ ② Friends' opinions
___ ③ Family members' or relatives' opinions
___ ④ Critics' reviews or opinions
___ ⑤ The name(s) of the artist(s)
___ ⑥ Audience reviews or comments appeared on the Internet
___ ⑦ My own subjective criteria
___ (77) Other (SPECIFY: _____)
___ (99) NA (never attend)

※ Next, I would like to ask about your cultural activities and uses through various media.

90. Which of the following methods do you use most often to listen to music?

SHOW
CARD

- ___ ① Radio music program
___ ② TV music program
___ ③ CD/LP/cassette tapes
___ ④ MP3, wma files
___ ⑤ On-line music streaming service
___ (77) Other (SPECIFY: _____)
___ (99) NA (never listen to music)

91. Which of the following methods do you use most often to watch movies?

SHOW
CARD

- ___ ① Go to the cinema
___ ② Rent video or DVD
___ ③ Watch on TV
___ ④ Download online movie file
___ ⑤ On-line streaming
___ (77) Other (SPECIFY: _____)
___ (99) NA (never watch movies)

92. In the last year, have you ever downloaded motion pictures or music from the Internet (including P2P)?

- ___ ① Yes
___ ② No

93. In the last year, have you ever uploaded motion pictures or music on the Internet (including P2P)?

- ___ ① Yes
___ ② No

94. Do you currently use the following services (including both paid and free services)?

- 1) High speed internet (including ADSL, VDSL, cable, Home LAN), wireless LAN
2) Cellular phone wireless Internet
3) Ground DMB/satellite DMB
4) Satellite TV/cable TV
5) Internet TV/ VOD
6) Personal home page/mini home page/blog

Yes, I use

No, I don't use

- ___ ① ___ ②
___ ① ___ ②
___ ① ___ ②
___ ① ___ ②
___ ① ___ ②
___ ① ___ ②

95. Have you ever participated in hobby clubs (online or offline) related to the following types? Select all that apply.

SHOW
CARD

- ___ (00) None
- ___ ① Musical
- ___ ② Classical music (including opera and chorus)
- ___ ③ Ballet, dance
- ___ ④ Traditional Korean arts(traditional percussion quartet, national classical music, pansori(traditional korean narrative song)
- ___ ⑤ Fine arts(painting, craft, sculpture, calligraphy, etc.)
- ___ ⑥ Photography
- ___ ⑦ Play
- ___ ⑧ Pop music (including fan club)
- ___ ⑨ Movie, animation
- ___ ⑩ Book reading (literary or cultural books)
- ___ ⑪ Cartoons
- ___ ⑫ TV drama
- ___ ⑬ Museum, cultural heritage
- ___ ⑭ Sports

96. How helpful do you think the Internet is **for you** for each of the following purposes?

SHOW
CARD

	Very helpful	Somewhat helpful	Not very helpful	Not helpful at all	Don't know	NA (never use the Internet)
1) Increasing education and cultural knowledge	___ ① ___	___ ② ___	___ ③ ___	___ ④ ___	___ (8) ___	___ (9) ___
2) Understanding foreign culture	___ ① ___	___ ② ___	___ ③ ___	___ ④ ___	___ (8) ___	___ (9) ___
3) Increasing attendance at performing arts or exhibitions	___ ① ___	___ ② ___	___ ③ ___	___ ④ ___	___ (8) ___	___ (9) ___
4) Expanding the range of music to listen to	___ ① ___	___ ② ___	___ ③ ___	___ ④ ___	___ (8) ___	___ (9) ___
5) Expanding the range of movies to watch	___ ① ___	___ ② ___	___ ③ ___	___ ④ ___	___ (8) ___	___ (9) ___
6) Increasing the time of reading	___ ① ___	___ ② ___	___ ③ ___	___ ④ ___	___ (8) ___	___ (9) ___

97. How helpful do you think the Internet is **for the Korean society** for each of the following purposes?

SHOW
CARD

	Very helpful	Somewhat helpful	Not very helpful	Not helpful at all	Don't know
1) Expanding the opportunities for cultural enjoyment	___ ① ___	___ ② ___	___ ③ ___	___ ④ ___	___ (8) ___
2) Increasing cultural diversity	___ ① ___	___ ② ___	___ ③ ___	___ ④ ___	___ (8) ___
3) Expanding Korean wave (<i>Hallyu</i>)	___ ① ___	___ ② ___	___ ③ ___	___ ④ ___	___ (8) ___
4) Developing Korean film industry	___ ① ___	___ ② ___	___ ③ ___	___ ④ ___	___ (8) ___
5) Expanding the domestic popular music market	___ ① ___	___ ② ___	___ ③ ___	___ ④ ___	___ (8) ___
6) Reducing the cultural gap between generations	___ ① ___	___ ② ___	___ ③ ___	___ ④ ___	___ (8) ___
7) Increasing the size of audience in performing arts	___ ① ___	___ ② ___	___ ③ ___	___ ④ ___	___ (8) ___

※ Next, I would like to ask some questions about your experience of arts and cultural education.

98. Have you ever received arts or culture-related education? (Exclude those received as part of regular school curricula, but include those received in art schools or through private lessons)

___ ① Yes ___ ② No (Go to Q99)



SHOW
CARD

(IF THE RESPONDENT HAS EVER RECEIVED ARTS OR CULTURE-RELATED EDUCATION)

98.1 When did you first receive education in each of the following fields?

11 years old or below	Between 12-17 years old	18 years old or older	NA (never received)
___ ① ___	___ ② ___	___ ③ ___	___ (9) ___
___ ① ___	___ ② ___	___ ③ ___	___ (9) ___
___ ① ___	___ ② ___	___ ③ ___	___ (9) ___
___ ① ___	___ ② ___	___ ③ ___	___ (9) ___

- 1) Music (instruments, voice, chorus, traditional Korean music)
2) Ballet, Dance
3) Fine arts, calligraphy
4) Other (SPECIFY: _____)

SHOW
CARD

98.2 How long did you receive each of the education mentioned above?

Less than 1 year	1-3 years	More than 3 years	NA (never received)
___ ① ___	___ ② ___	___ ③ ___	___ (9) ___
___ ① ___	___ ② ___	___ ③ ___	___ (9) ___
___ ① ___	___ ② ___	___ ③ ___	___ (9) ___
___ ① ___	___ ② ___	___ ③ ___	___ (9) ___

- 1) Music (instruments, voice, chorus, traditional Korean music)
2) Ballet, Dance
3) Fine arts, calligraphy
4) Other (SPECIFY: _____)

99. What are the barriers for you in attending performing arts events or arts exhibitions? Please select all that apply.

SHOW
CARD

- | | |
|---|---|
| ___ ① No time | ___ ⑧ Bad health |
| ___ ② Too expensive | ___ ⑨ Uncomfortable with the arts |
| ___ ③ No interest | ___ ⑩ Lack of arts facilities around |
| ___ ④ No one to go with | ___ ⑪ Low quality of the arts that are accessible |
| ___ ⑤ Can't bring family members | ___ ⑫ Inconvenient transportation |
| ___ ⑥ Feel uneasy and awkward about attending such events | ___ (77) Other (SPECIFY: _____) |
| ___ ⑦ Hard to understand the arts | |

※ The interview is now completed. Lastly, we would like to ask you an additional question. Since this survey is very complicated, I might have asked questions incorrectly or missed on some important questions. I would really appreciate if you could give me your name and telephone number so that I could confirm with you later about such mistakes. All information will remain strictly confidential.

What is your name? R' name : _____

What is your phone number? R's phone # : _____

《 The following questions are asked to interviewers 》

※ Please answer these questions right after the interview is completed with no respondents present

100. Interview date and time

Month _____ Date _____ Day _____

_____ a.m. _____ p.m FROM: Hour _____ Minute _____ TO: Hour _____ Minute _____

101. Who filled out this questionnaire?

- ☐ (1) Interviewer did all
☐ (2) Respondent did all
☐ (3) Respondent did partially

(GO TO Q102)

☐

(IF RESPONDENT DID PARTIALLY)

101.1 Question numbers that were filled out by the respondent

FROM: Q _____ TO: Q _____ FROM: Q _____ TO: Q _____

--	--	--	--

102. Were there any persons present during the interview? If so, who were those persons? Choose all that apply.

- ☐ (1) Children under age 6 ☐ (3) Spouse/ partner ☐ (9) None
☐ (2) Children above age 6 ☐ (4) Other adults

--	--	--	--

103. What was the respondent's attitude during the interview?

- ☐ (1) Very cooperative ☐ (3) Not very cooperative
☐ (2) Somewhat cooperative ☐ (4) Not cooperative at all

☐

104. How good was the respondent's understanding of the questions?

- ☐ (1) Good ☐ (2) Fair ☐ (3) Poor

☐

105. How difficult was it to contact the respondent?

- ☐ (1) Very difficult ☐ (3) Not very difficult
☐ (2) Somewhat difficult ☐ (4) Not difficult at all

☐

106. How difficult was it to conduct this interview with the respondent?

- ☐ (1) Very difficult ☐ (3) Not very difficult
☐ (2) Somewhat difficult ☐ (4) Not difficult at all

☐

107.1 Which incentive did you suggest to provide? Choose all that apply.

- ☐ (1) Gift certificate ☐ (2) Umbrella

--	--

114.2 Which incentive did the respondent take? Choose all that apply.

- ☐ (1) Gift certificate ☐ (2) Umbrella ☐ (9) DIDN'T TAKE

--	--

108. Final result of the interview

- ☐ (1) Complete ☐ (2) Incomplete

☐

<INFORMATION ABOUT THE INTERVIEWER>

116. INTERVIEWER ID : _____

117. SEX : ☐ (1) MALE ☐ (2) FEMALE

118. AGE: _____

119. AFFILIATION: _____ UNIVERSITY _____ DEPARTMENT _____ YEAR _____

NAME: _____ TELEPHONE: _____

☐