

**ZA –Archiv Nummer 0981**

**Political Elites in Mexico 1900-1971**

**1900**

**0981: Political Elites in Mexico 1900-1971**

**Erhebungszeitraum:**  
1900 - 1971

**Primärforscher:**  
P. Smith,  
Department of History, University of Wisconsin

**Datenerhebung:**  
P. Smith,  
Department of History, University of Wisconsin

**Inhalt:**

Lebenslaufdaten mexikanischer Eliten aus verschiedenen politischen Bereichen in den Jahren 1900 bis 1971.  
Themen: Geburtsjahr und Exaktheit des Geburtsjahres; Geburtsort; politischer Status des Geburtsortes; Sterbejahr und Art des Todes; durchlaufene Ausbildungsstufen; Universitätsstudium im Inland und Ausland; Ort und Dauer des Auslandsstudiums; Studienfächer; sonstige Auslandsaufenthalte; akademischer Titel und höchster militärischer Titel; Erfahrungen als Lehrer und Hochschullehrer; sonstige intellektuelle Aktivitäten; Anzahl eigener Veröffentlichungen; Berufslaufbahn; Aktivitäten während der Revolution von 1910 - 1920; Beginn der politischen Tätigkeit; Unterstützung politischer Kandidaten; politische Karriere.  
Demographie: Geschlecht; Schulbildung; Berufsausbildung; Beruf; soziale Herkunft; regionale Herkunft.  
Zusätzlich verkodet wurden: Verkoderidentifikation und Qualität der biographischen Daten.

**Grundgesamtheit und Auswahl:**  
Untersuchungsgebiet: Mexiko  
Totalerhebung über die politische Elite sowie Machtelite in politischen Dienststellen in Mexiko.

**Erhebungsverfahren:**  
Aktenanalyse

**Datensatz**  
Anzahl der Einheiten: 6302  
Anzahl der Karten: 4  
Daten-Typ: Einfachlochung

**Weitere Hinweise:**  
Datengeber der vorliegenden Studie ist der Data and Programm Library Service, University of Wisconsin-Madison (DPLS).

**Zugangsklasse:** C

Catalogue Number 03-004-I-FOR-DPLS -1900

POLITICAL ELITES IN MEXICO, 1900 - 1971  
(Raw and Transformed Data Sets)

Collected by Professor Peter Smith  
Department of Hisotry

Deposited at  
The Data and Program Library Service  
University of Wisconsin-Madison

June 1974

CODEBOOK

POLITICAL ELITES IN MEXICO, 1900-1971

Peter H. Smith

Department of History  
University of Wisconsin

and

The Institute for Advanced Study

Princeton, N.J.

September, 1972

updated as of June, 1974

23 May 1979

BIBLIOGRAPHIC CITATION

Political Elites in Mexico, 1900-1971 [machine readable data file]. Prepared by Peter Smith. DPLS ed. Madison, WI: Peter Smith, University of Wisconsin [producer], 1969. Madison, WI: University of Wisconsin Data and Program Library Service [distributor]. 2 data files (23,629, 6,302 logical records), plus accompanying documentation.



## CONTENTS

Introductory Notes	1
Basic Data Code	1
Appendices:	
I. Code for Federal Entities and Foreign Areas	32
II. Identification Code for Place Names in Mexico	33
III. Memorandum on Urban-Rural Community Scale	37
IV. Code for Occupations	38
V. Identification Code for Mexican Universities and Professional Schools	45
VI. Code for University Professorships	48
VII. Code for Political Positions	51
VIII. Code for Political Institutions	57
IX. Code for Partisan Affiliations	80
X. Code for Presidential Terms, 1876-1972	84
XI. Dates of Terms in National Congress, 1900-1971	86
XII. Code for Diplomatic Posts Abroad	88
XIII. Rules for Deducing Education and Occupation from Professional or Academic Titles	91
XIV. Some Rules for Coding Political Careers	93
XV. Unused Identification Numbers	97

Note: For the sake of accuracy Spanish-language terms are freely used used throughout this Codebook, particularly in the appendices.

## INTRODUCTORY NOTES

This codebook offers a guide to machine-readable data on 6,302 individuals who occupied national political office in Mexico between 1900 and 1971. While there is considerable debate about the relationship between "office-holding" and "power" in twentieth-century Mexico, it seems likely that the dataset contains information on virtually all members of the country's "power elite" -- as well as on parasites, yes-men, and assorted hangers-on.

A person qualified for inclusion in the dataset by having held one or more of the following positions:

1. Presidency or Vice-Presidency of the Nation
2. Membership in the Presidential Cabinet (Secretario, Jefe of an autonomous Departamento, and Governor of the Federal District; the Ambassador to Washington might also be considered as a Cabinet member)
3. Membership in the Presidential Subcabinet (Subsecretarios and Oficiales Mayores)
4. Directorship of selected Decentralized Agencies:<sup>1</sup>
  - a. Comisión Federal de Electricidad
  - b. Ferrocarriles Nacionales
  - c. Instituto Mexicano del Seguro Social
  - d. Instituto de Servicios y Seguros Sociales de Trabajadores del Estado
  - e. Petróleos Mexicanos (PEMEX)



5. Directorship of selected State-Supported Companies:
  - a. Altos Hornos de México, S.A.
  - b. Banco de México, S.A.
  - c. Banco Nacional de Crédito Ejidal, S.A. de C.V.
  - d. Banco Nacional Hipotecario Urbano y de Obras Públicas, S.A.
  - e. Nacional Financiera, S.A.
6. Membership on the Comité Ejecutivo Nacional (or the founding committee) of the Official Party
7. Governorship of a State or Territory
8. Membership in the Cámara de Senadores
9. Membership in the national Cámara de Diputados<sup>2</sup>
10. Representation or participation in the Sovereign Revolutionary Convention of 1914-1915
11. Participation in the Constitutional Congress of 1916-1917
12. Any Ambassadorship or leadership of a diplomatic mission overseas.

The data-gathering process began in late 1969 and continued, with various and sundry interruptions, to 1972. Needless to say, the results of the research have proved to be uneven, but there are strengths as well as weaknesses.

The manner in which people were identified for inclusion in the study means there should be virtually complete information on continuity and turnover among the institutions listed above. I have taken down the names of all individuals who have occupied all offices at all discernible points in time between 1900 and 1971; collating the materials in alphabetical order has, in effect, made it possible to reconstruct every individual's political

career within this pool of offices. The technique is naturally subject to human error, and also demands a fair amount of guesswork (is R. Gómez at one time and place the same as Ramón Gómez at another time or place?), but I believe the coding reached a very high degree of accuracy -- 95 percent or more -- in this regard.

A preliminary analysis of continuity and turnover on upper levels of the office-holding elite (positions 1, 2, and 4 through 7) allowed me to identify apparently critical periods of change, at least concerning political recruitment. Because of this finding I began to concentrate on office-holders in positions 1 through 9 during the presidential administrations of:

1. Porfirio Díaz (1904-1910)
2. Francisco Madero (1911-1913)
3. Venustiano Carranza (1917-1920)
4. Alvaro Obregón (1920-1924)
5. Plutarco Elías Calles' so-called "Maximato" (1928-1934)
6. Lázaro Cárdenas (1935-1940)<sup>3</sup>
7. Miguel Alemán (1946-1952)
8. Gustavo Díaz Ordaz (1964-1970).

In search of biographical information on the people thus selected, I consulted several types of sources:

- a. biographical dictionaries, of varied type and quality, perhaps a total of 50 in all
- b. newspaper and magazine articles, reports and obituaries

- c. official documents and registers
- d. books, autobiographical and otherwise
- e. official and semi-official archives, most notably in the Biblioteca Nacional, the Cámara de Diputados, the Cámara de Senadores, and the Asociación de Diputados Constituyentes
- f. a mail survey, sent out to approximately 300 members of the Díaz Ordaz group in mid-1970 (about 80 answers were received).

After completing this phase of research, I managed to obtain excellent data on the new (but still incomplete) office-holding elite under the current presidential administration of Luis Echeverría Álvarez (1970- ). Some good material on national leaders under Adolfo López Mateos (1958-1964) also turned up. In addition, a student assistant checked the names of all individuals against the most recent Diccionario Porrúa (3rd. ed., 1971) in order to pick up and verify as much material as possible. And finally, Roderic Ai Camp was kind enough to let me incorporate data from the manuscript version of his forthcoming directory of Mexican politicians.

As a result of these efforts, the dataset contains personal biographical information (such as date and place of birth, education, primary occupation) on possibly 2,500 individuals. Knowledge of the person's professional or academic title, with no corroborating data, has furnished additional information on several hundred more (see Appendix XIII). Within limits, as stated above, there is material on every single person's political career. All in all the dataset includes about 23,629 computer card-images.

Much of the work has been strenuous and, quite frankly, boring. I could not possibly have carried the project this far -- and it is still a

long way from completion<sup>4</sup> -- without the help of many others. Colleagues at El Colegio de México, where I worked as Investigator Visitante 1969-70, offered friendship, guidance, and the chance to present my research design and early findings on two separate occasions. Berta Lerner and other members of the Instituto Mexicano de Estudios Políticos shared ideas and data freely and most helpfully. Robert Service helped me find much good information. Denise Mery-Sanson scoured through newspapers and an archive at the Biblioteca Nacional in Mexico City, and Mary Armstrong did some archival research. James Bauknecht, James Gary Linn, Valerie Poellnitz, Joette Reuter, Jeanne Schroeder, and Margaret Schwertfeger helped collate, organize and amplify much of the raw material I brought back from Mexico. I must acknowledge the almost superhuman efforts of those who helped me with the coding: Margaret Brush, Anne del Carmen Hartwig, Magdalena León de Leal, and Alberto Rábago. Natalie Aikins has done the keypunching with proficiency and skill.

Financial support for this project has been exceedingly generous, coming from a wide variety of sources: the Joint Committee on Latin American Studies of the SSRC-ACLS, the Graduate School of the University of Wisconsin, the Ibero-American Area Studies Program at the University of Wisconsin, the program in Aid to Computer-Oriented Research in the Humanities of the ACLS, a grant which Professor John Nagle of Syracuse University has shared because of his own interest in the data, the National Endowment for the Humanities, and, most

recently, the Institute for Advanced Study at Princeton. I can only hope the results of the work will justify the confidence so many people have placed in it.

Peter H. Smith

Princeton N. J.

September 1972

Madison, Wisconsin

June, 1974

NOTE 1: Aside from this codebook, researchers may also want to consult the codebook for the "Transformed Dataset on Political Elites in Mexico, 1900-1971," which pertains to an even record-length dataset based on these same data; and a list of "Identification Numbers and Personal Names for Individuals Included in the Dataset on Political Elites in Mexico, 1900-1971."

NOTE 2: Because of occasional (infrequent) errors in coding or keypunching, most variables have a few erroneous or "stray" values; allowance for this must be made in programming.

## NOTES

1. Those decentralized agencies with the five largest budgets were included in the study; the same criterion applied to state-supported companies. See the data in Roberto Santillán López and Aniceto Rosas Figueroa, Teoría general de las finanzas públicas y el caso de México (México: Universidad Nacional Autónoma de México, 1962), Anexos 18, 20, and 21; and Secretaría de la Presidencia, Dirección de Inversiones Públicas, México: Inversión pública federal, 1925-63 (México: Talleres Gráficos de la Nación, 1964), Cuadro 11, pp. 111-18.
2. Alternate Deputies and Senators (suplentes) are not included in the dataset unless known to have actually occupied office. The position of suplente is, however, coded for those who qualified for admission to the study by virtue of holding other offices.
3. Though Cárdenas took office in 1934, his administration acquired autonomy only after his break with Calles in mid-1935.
4. My own intention is to use the data for a study of the structure, composition, and recruitment of political elites in twentieth-century Mexico, with particular emphasis on changing patterns in the post-revolutionary period. One byproduct on this research is a paper on "The Making of the Mexican Constitution" which I presented at a meeting of the Mathematical Social Sciences Board at Iowa City in March 1972; an earlier version, entitled "Politics within the Revolution," was presented at the annual meeting of the American Historical Association in December 1971, and has since been published (in translation) in the March 1973 issue of Historia Mexicana. A paper entitled "Continuity and Turnover in the Mexican Political Elite, 1900-1971," based directly on this dataset, was presented at the IV International Congress of Mexican Studies, Santa Monica, California, October 1973.

## BASIC DATA CODE

Card Type / Columns	Variable and Code
ALL / 1	CARD TYPE
	1 = identification card (maximum number of type 1 cards for any individual = 2)
	2 = personal biography card (maximum number = 3)
	3 = political career card (maximum number = 9)
ALL / 2	CARD NUMBER WITHIN CARD TYPE
	1 = first
	2 = second, etc.
ALL / 3-4	CUMULATIVE CARD NUMBER (OUT OF TOTAL FOR INDIVIDUAL)
	01 = first
	02 = second, etc.
ALL / 5	IDENTIFICATION OF CODER
	1 = Peggy Brush
	2 = Magdalena León de Leal
	3 = Alberto Rábago
	4 = Peter Smith
	5 = Anne del Carmen Hartwig
ALL / 6-10	IDENTIFICATION NUMBER FOR INDIVIDUAL
	five-digit ID number

Card  
Type / Columns

Variable and Code

1 / 11-12

TOTAL NUMBER OF CARDS FOR INDIVIDUAL  
two-digit number (maximum = 12)

1 / 13

BLANK

1 / 14-78

NAME AND TITLE(S)

in alphabetical characters; surname(s) first,  
followed by comma, then first name; one space  
between names; title, if any, follows in  
parentheses; periods after abbreviations.

symbols for punctuation:

\* = ' "

\$ = ~

+ = "

- = -

( = ' "

1 / 79

ALPHABETICAL LOCATION OF NAME

0 = in proper alphabetical order

1 = not in proper alphabetical order

Comment: This variable has proved extremely  
difficult to code consistently. I am fully  
confident that all observations coded with a  
1 are not in proper alphabetical order; but this  
does not mean that all observations which are  
not in proper order have been coded with a 1.



Card Type / Columns	Variable and Code
1 / 80	ADDITIONAL IDENTIFICATION CARD?  0 = no  1 = yes (required if name and title demand additional space)
2 / 1-10	SEE PAGE 1 OF CODEBOOK
2 / 11	EXISTENCE AND QUALITY OF BIOGRAPHICAL DATA  1 = all data based on titles alone  2 = personal information appears on this card but is not totally reliable  3 = apparently reliable personal information appears on this card  4 = see folder for additional (and uncodable) personal information  9 = no personal data of any kind available
2 / 12-13	PROFESSIONAL OR ACADEMIC TITLE  00 = no known title  01 = Licenciado (without qualification)  02 = Licenciado en derecho  03 = Licenciado en economía  04 = Licenciado en filosofía y letras  05 = Doctor (no qualification).  06 = Doctor en medicina  07 = Doctor en letras  08 = Profesor

Card  
Type / Columns

Variable and Code

2 / 12-13

PROFESSIONAL OR ACADEMIC TITLE (continued)

09 = Ingeniero

10 = Arquitecto

11 = Contador

12 = Diplomático

13 = Doctor en Odontología

14 = Químico

15 = Licenciado en ciencias sociales (besides econom

16 = Doctor en derecho

17 = Doctor en ingeniería

18 = Doctor en educación

2 / 14-15

HIGHEST MILITARY TITLE

00 = no known military title

10 = Army officer, rank unknown

11 = General

12 = Coronel

13 = Teniente-Coronel

14 = Mayor

15 = Capitán (army)

16 = Teniente

17 = Aviador (regardless of rank)

18 = Sub-teniente

20 = Navy officer, rank unknown

21 = Almirante

Card Type / Columns	Variable and Code
2 / 14-15	HIGHEST MILITARY TITLE (Continued)  22 = Vice-Almirante  23 = Contra-Almirante  24 = Comandante  25 = Capitán (navy)
2 / 16	SEX  1 = male  2 = female  0 = unknown
2 / 17	ACCURACY OF DATE OF BIRTH  1 = apparently accurate  2 = probably accurate; but sources conflict, or there is some question concerning the date  3 = an estimate, based on assumption that university degrees are received around the age of 25  0 = no data on birth date
2 / 18-20	YEAR OF BIRTH  last three digits of year, omitting the redundant 1  000 = missing data

Card Type / Columns	Variable and Code
2 / 21-22	STATE (OR COUNTRY) WHERE BORN  [see code in Appendix I]  00 = missing data
2 / 23-26	PLACE OF BIRTH (LOCAL COMMUNITY)  [see code in Appendix II]  0000 = missing data  0600 = birthplace known, but does not appear on list in Appendix II  0601 = foreign city
2 / 27	TYPE OF BIRTHPLACE  0 = no data  1 = rural  2 = semirural  3 = semiurban  4 = urban  5 = highly urban  [see Appendices II and III]
2 / 28	POLITICAL STATUS OF BIRTHPLACE  0 = no data  1 = not a capital of state or territory  2 = capital of a state or territory  [see Appendix II]

Card  
Type / Columns

Variable and Code

2 / 29-31

FATHER'S OCCUPATION

000 = no data

[see code in Appendix IV]

2 / 32-34

YEAR OF DEATH

last three digits of year

000 = no data (if left last office between  
1940 and 1961)

998 = thought to be alive (if left last office  
after 1961)

999 = thought to be dead, date unknown (if left  
last political office in or before 1940)

2 / 35

MANNER IN WHICH DIED

0 = no data

1 = killed in military battle

2 = assassinated

3 = accident

4 = natural death

5 = known to have died while in political office;  
median year of term estimated as the date of  
death

6 = executed

7 = suicide

8 = thought to be still alive (1972)

9 = known to be dead, but manner of death  
unknown

Card  
Type / Columns

Variable and Code

2 / 36-64

ALL THESE COLUMNS REFER TO EDUCATION. IF THERE ARE NO EDUCATIONAL DATA, ZEROS APPEAR IN ALL THESE COLUMNS.

2 / 36

PLACE OF PRIMARY EDUCATION

- 0 = no data
- 1 = believed not to have had primary education
- 2 = attended school in place of birth
- 3 = attended school outside birthplace but within same federal entity (state)
- 4 = attended school outside federal entity where born
- 5 = moved to Distrito Federal for school
- 6 = attended school abroad
- 9 = believed to have had primary education, place unknown

2 / 37

PLACE OF SECONDARY EDUCATION

- 0 = no data
- 1 = believed not to have had secondary education
- 2 = attended school in place of birth
- 3 = attended school outside of birthplace but within same federal entity (state)
- 4 = attended school outside federal entity where born
- 5 = moved to Distrito Federal for school
- 6 = attended school abroad
- 9 = believed to have had secondary education, place unknown

Card  
Type / Columns

Variable and Code

---

2 / 38

PLACE OF PREPARATORY EDUCATION

- 0 = no data
  - 1 = believed not to have had preparatory education
  - 2 = attended school in place of birth
  - 3 = attended school outside of birthplace but within same federal entity (state)
  - 4 = attended school outside federal entity where born
  - 5 = moved to Distrito Federal for school
  - 6 = attended school abroad
  - 9 = believed to have had preparatory education, place unknown
- 

2 / 39

IDENTIFICATION OF PREPARATORY SCHOOL

- 0 = no data
  - 1 = believed not to have had preparatory education
  - 2 = Escuela Nacional Preparatoria
  - 3 = escuela preparatoria federal
  - 4 = escuela preparatoria estatal
  - 5 = escuela preparatoria normal
  - 6 = escuela preparatoria militar
  - 7 = escuela preparatoria para seminario
  - 8 = abroad
  - 9 = believed to have had preparatory education, institution unknown
-

Card  
Type / Columns

Variable and Code

2 / 40

PLACE OF PROFESSIONAL (NON-UNIVERSITY) EDUCATION

- 0 = no data
- 1 = believed not to have had professional education
- 2 = attended school in place of birth
- 3 = attended school outside of birthplace but in same federal entity (state)
- 4 = attended school outside federal entity where born
- 5 = moved to Distrito Federal for school
- 6 = attended school abroad
- 9 = believed to have had professional education, place unknown

2 / 41-42

HIGHEST LEVEL OF SCHOOL ATTENDED

- 00 = no data
- 11 = believed not to have attended primary school
- 12 = primary school
- 13 = secondary school
- 14 = preparatory school or vocational school
- 20 = conservatory of music
- 21 = commercial school
- 22 = agricultural school
- 23 = technical school (non-agricultural)
- 24 = normal school
- 25 = military academy
- 26 = seminary
- 31 = Instituto (as university equivalent), without obtaining degree



Card  
Type / Columns

Variable and Code

2 / 41-42

HIGHEST LEVEL OF SCHOOL ATTENDED (Continued)

- 32 = university, without obtaining degree
- 33 = wears title of degree; education unknown
- 34 = Instituto, graduating with a degree
- 35 = university, graduating with a degree
- 36 = university; not known if obtained degree
- 37 = Instituto; not known if obtained degree
- 99 = believed to have had some education,  
highest level unknown

2 / 43-44

IDENTIFICATION OF UNIVERSITY OR PROFESSIONAL  
SCHOOL ATTENDED IN MEXICO

if relevant, see Appendix V for two-digit code

- 00 = no data
- 11 = believed not to have had university or  
professional education
- 96 = studied abroad
- 97 = studied outside of state of birth;  
institution unknown
- 98 = studied in Mexico, D.F.; institution  
unknown
- 99 = believed to have had university or  
professional education, institution unknown

Card Type / Columns	Variable and Code
2 / 45-47	DATE ENTERED UNIVERSITY OR PROFESSIONAL SCHOOL IN MEXICO  if relevant, last three digits of year  000 = no data  111 = believed not to have had university or professional education  996 = studied abroad  999 = believed to have had university or professional education, date of entry unknown
2 / 48-50	DATE LEFT UNIVERSITY OR PROFESSIONAL SCHOOL IN MEXICO  if relevant, last three digits of year  000 = no data  111 = believed not to have had university or professional education  996 = studied abroad  999 = believed to have had university or professional education, date of exit unknown

Card  
Type / Columns

Variable and Code

---

2 / 51-52

FIELD OF SPECIALIZATION IN MEXICAN UNIVERSITY  
OR PROFESSIONAL SCHOOL

- 00 = no data
- 01 = law
- 02 = public administration
- 03 = economics
- 04 = other social science
- 05 = philosophy and letters
- 06 = medicine
- 07 = agronomy
- 08 = engineering
- 09 = education
- 10 = architecture
- 11 = believed not to have had university or  
professional education
- 12 = accounting
- 13 = diplomacy
- 14 = science, no further qualification
- 15 = physics
- 16 = chemistry
- 17 = biology
- 18 = business or commerce
- 19 = seminary
- 20 = military studies
- 21 = Dr. (without qualification)
- 22 = Ing. (without qualification)

Card  
Type / Columns

Variable and Code

2 / 51-52

FIELD OF SPECIALIZATION IN MEXICAN UNIVERSITY  
OR PROFESSIONAL SCHOOL (Continued)

23 = Lic. (without qualification)

24 = Prof. (without qualification)

25 = dentistry

26 = veterinary medicine

27 = mathematics

28 = pharmacy, nursing

29 = languages, linguistics

30 = other

31 = music

32 = archaeology

33 = journalism

96 = studied abroad

99 = believed to have attended university or  
professional school, field of specialization  
unknown

comment: Codes 21-24 refer to individuals who  
have academic titles, but about whom there are  
no supporting biographical data.

2 / 53-64

ALL THESE COLUMNS REFER TO FOREIGN EDUCATION.  
IF THERE ARE NO EDUCATIONAL DATA OF ANY KIND  
FOR THE INDIVIDUAL INVOLVED, THERE WILL BE  
ZEROS IN ALL THESE COLUMNS (AS INDICATED ON  
PAGE 8). BUT IF THERE IS POSITIVE REASON TO  
BELIEVE THAT THE PERSON DID NOT HAVE ANY FOREIGN  
EDUCATION, 1s APPEAR IN ALL THESE COLUMNS.

Card  
Type / Columns

Variable and Code

---

2 / 53-54

EXTENT OF FOREIGN EDUCATION

- 00 = no data
  - 01 = primary school abroad
  - 02 = secondary school abroad
  - 03 = preparatory school abroad
  - 04 = professional school abroad (non-university)
  - 05 = undergraduate university study abroad,  
no degree
  - 06 = obtained university B.A. abroad
  - 07 = post-graduate study abroad, degree not  
specified
  - 08 = obtained university M.A. abroad
  - 09 = obtained Ph.D. abroad
  - 10 = obtained other graduate degree abroad
  - 11 = believed not to have had foreign education
  - 12 = post-graduate study abroad, no degree
  - 99 = believed to have studied abroad, extent  
unknown
-

Card  
Type / Columns

Variable and Code

2 / 55-56

PLACE OF FOREIGN EDUCATION

- 00 = no data
- 11 = believed not to have had foreign education
- 20 = USA, institution unknown, or not one of the below
- 21 = Harvard
- 22 = California system
- 23 = Wisconsin
- 24 = Cornell
- 25 = Texas
- 26 = Boston
- 27 = Columbia
- 28 = Chicago
- 29 = New York
- 30 = France, institution unknown, or not Sorbonne
- 31 = Sorbonne
- 40 = England, institution unknown, or not Oxford or Cambridge
- 41 = Oxford
- 42 = Cambridge
- 50 = Germany, institution unknown, or not Humboldt
- 51 = Humboldt
- 52 = Belgium
- 60 = Switzerland
- 61 = Italia
- 70 = Spain
- 79 = Canada
- 80 = Argentina, institution unknown, or not one of below

Card  
Type / Columns

Variable and Code

2 / 55-56

PLACE OF FOREIGN EDUCATION (Continued)

- 81 = University of Buenos Aires
- 82 = University of La Plata
- 92 = other (Africa, Asia)
- 93 = Latin America, several places
- 94 = USA and Europe
- 95 = USA, several places
- 96 = Europe, several places
- 97 = Europe, country unknown
- 98 = Latin America, not Argentina or country  
unknown
- 99 = believed to have studied abroad, place  
unknown

2 / 57-59

DATE BEGAN FOREIGN EDUCATION

- if relevant, last three digits of year
- 000 = no data
- 111 = believed not to have had foreign education
- 999 = believed to have studied abroad, starting  
date unknown

2 / 60-62

DATE ENDED FOREIGN EDUCATION

- if relevant, last three digits of year
- 000 = no data
- 111 = believed not to have had foreign education
- 999 = believed to have studied abroad, ending  
date unknown

Card  
Type / Columns

Variable and Code

---

2 / 63-64

FIELD OF SPECIALIZATION ABROAD

same code as for columns 51-52

00 = no data

11 = believed not to have had foreign education

97 = not applicable (studied abroad in primary,  
secondary, or preparatory school)

99 = believed to have studied abroad, field  
unknown

---

2 / 65

OTHER TRAVEL ABROAD (EXCLUDING DIPLOMATIC ASSIGNMENTS)

0 = no record of travel abroad

1 = personal trips to USA

2 = personal trips to Europe

3 = personal trips to both USA and Europe

4 = personal or official trips to Latin America

5 = personal trips to USA or Europe and elsewhere

6 = official or institutional trips to USA

7 = official or institutional trips to Europe

8 = official or institutional trips to more than  
one continent

9 = unspecified travel abroad

---



Card  
Type / Columns

Variable and Code

---

2 / 66

NUMBER OF PUBLICATIONS ON LITERARY SUBJECTS

0 = no record

1 through 7 = actual number

8 = 8 or more

9 = some, but number unknown

---

2 / 67

NUMBER OF PUBLICATIONS ON LEGAL OR POLITICAL  
SUBJECTS

0 = no record

1 through 7 = actual number

8 = 8 or more

9 = some, but number unknown

---

2 / 68

NUMBER OF PUBLICATIONS ON SCIENTIFIC OR  
TECHNICAL SUBJECTS

0 = no record

1 through 7 = actual number

8 = 8 or more

9 = some, but number unknown

---

2 / 69

NUMBER OF PUBLICATIONS ON HISTORICAL OR  
OTHER SUBJECTS

0 = no record

1 through 7 = actual number

8 = 8 or more

9 = some, but number unknown

---

Card  
Type / Columns

Variable and Code

2 / 70

INTELLECTUAL PROMINENCE AND RECOGNITION

- 0 = no record
- 1 = has received academic or literary prize  
(including money awards)
- 2 = honorary university degree
- 3 = prize and honorary university degree
- 4 = special award from government (Mexican or  
foreign)
- 5 = more than one award, honorary degree or  
honorary membership
- 6 = honorary member of academic or intellectual  
organization

2 / 71-72

TEACHING EXPERIENCE BELOW UNIVERSITY LEVEL

- 00 = no record of teaching experience
- 01 = maestro rural
- 02 = director de escuela rural
- 03 = fundador de escuela rural
- 11 = profesor (maestro or catedrático) de escuela
- 12 = director de escuela
- 13 = fundador de escuela
- 14 = profesor de escuela preparatoria
- 99 = nature unknown

Card Type / Columns	Variable and Code
2 / 73	TEACHING EXPERIENCE AT UNIVERSITY LEVEL  0 = no record of university professorship 1 = has taught at university level
2 / 74-75	FIELD AND UNIVERSITY WHERE PROFESSORSHIP HELD  [see Appendix VI]  00 = no record of university professorship 99 = believed to have held professorship, field and institution unknown
2 / 76	OTHER INTELLECTUAL ACTIVITIES (OUTSIDE OF OCCUPATION)  0 = no data 1 = writer 2 = humanist 3 = philosopher 4 = musician
2 / 77-79	PRIMARY OCCUPATION  [see Appendix IV for code]  000 = no data

Card  
Type / Columns

Variable and Code

2 / 80

ORDERING OF OCCUPATIONAL DATA

0 = none required

1 = chronological

2 = by importance; most important first

3 = uncertain, no indication

1, 2, or 3 means that additional biography card follows -- with identifying data in columns 1-10 and occupations in successive three-column fields: 11-13, 14-16, 17-20, etc.

3 / 1-10

SEE PAGE 1 OF CODEBOOK  
(For selected coding conventions in card type 3,  
see Appendix XIV (pages 93 - 96))

3 / 11-12

FIRST POLITICAL AFFILIATION DURING REVOLUTION  
OF 1910-1920

00 = no data (first political office started  
between 1920 and 1940; unclear if belonged  
to revolutionary generation)

01 = Maderista

02 = Floresmagonista

03 = Zapatista

04 = Villista

05 = Convencionista

06 = Constitucionalista

07 = Carrancista

08 = Obregonista

09 = Orozquista

11 = member of prerevolutionary elite

Card  
Type / Columns

Variable and Code

3 / 11-12

FIRST POLITICAL AFFILIATION DURING REVOLUTION  
OF 1910-1920 (Continued)

97 = born after 1905, therefore too young to be  
in Revolution

98 = probably too young to be in Revolution,  
though date of birth unknown (first political  
office began in or after 1940)

99 = may have taken part in Revolution, but  
affiliation unknown (born in or before 1905;  
or held office under a revolutionary regime  
between 1910 and 1920)

3 / 13-14

SECOND POLITICAL AFFILIATION DURING REVOLUTION  
OF 1910-1920

see code for columns 11-12; 00 if 00 in columns  
11-12, 99 if no second affiliation given

3 / 15-16

THIRD POLITICAL AFFILIATION DURING REVOLUTION  
OF 1910-1920

see code for columns 11-12; 00 if 00 in previous  
columns, 99 if no third affiliation given

3 / 17

ACTIVITY DURING REVOLUTION OF 1910-1920

0 = no data

1 = bore arms during Revolution

2 = did not bear arms during Revolution

3 = member of prerevolutionary elite

7 = born after 1905, therefore too young to  
be in Revolution

8 = probably too young to be in Revolution,  
though date of birth unknown

9 = activity unknown, though may have taken  
part in Revolution

Comment: 0, 8, 9 have same criteria as 00, 98, and  
99 in columns 11-12.

Card  
Type / Columns

Variable and Code

---

3 / 18

SUPPORT FOR MILITARY UPRISINGS, 1920 AND AFTER

- 0 = no data
- 1 = Agua Prieta, 1920
- 2 = De la Huerta, 1923
- 3 = Agua Prieta, 1920, and Serrano-Gómez, 1927
- 4 = Serrano-Gómez, 1927
- 5 = Escobar, 1929
- 6 = Agua Prieta, 1920, and Cedillo, 1938
- 7 = Agua Prieta, 1920, and De la Huerta, 1923
- 8 = De la Huerta, 1923, and Escobar, 1929
- 9 = died before 1920

Comment: Cases falling outside this code have been coded with the first (or first pair) of known uprisings.

---

3 / 19-20

SUPPORT FOR OPPOSITION CANDIDATES IN PRESIDENTIAL ELECTIONS, 1920 AND AFTER

- 00 = no data
  - 01 = 1920 election
  - 02 = 1924
  - 03 = 1929 (Vasconcelos)
  - 04 = 1929 (other opposition candidate)
  - 05 = 1934
  - 06 = 1940 (Andreu Almazán)
  - 07 = 1940 (other opposition candidate)
  - 08 = 1946 (Padilla)
-

Card  
Type / Columns

Variable and Code

3 / 19-20

SUPPORT FOR OPPOSITION CANDIDATES IN PRESIDENTIAL  
ELECTIONS, 1920 AND AFTER (Continued)

09 = 1946 (other opposition candidate)

10 = 1952

11 = 1958

12 = 1964

13 = 1970

14 = 1927

99 = died before 1920

3 / 21-23

YEAR BEGAN POLITICAL ACTIVITY

last three digits of year; if there are no  
personal data, date occupied first known office

000 = unknown; believed to have started political  
activity long before occupying first known  
political office

Comment: This variable approaches validity only  
when the entry in columns 24-25 is greater than  
the value in columns 27-28 (see below).

3 / 24-25

TOTAL NUMBER OF KNOWN POLITICAL OR PUBLIC OFFICES

two-digit figure

3 / 26

NUMBER OF UNCODABLE ITEMS IN POLITICAL CAREER

0 = none

1 through 8 = actual number (often a rough estimate)

9 = 9 or more

Card  
Type / Columns

Variable and Code

3 / 27-28

NUMBER OF POLITICAL OR PUBLIC OFFICES DETERMINED  
FROM OFFICIAL RECORDS OF NATIONAL INSTITUTIONS

two-digit figure

Comment: See Introduction for a description of  
the national offices used as a basis for identifying  
the "National Political Elite."

3 / 29

RELIABILITY OF CAREER RECONSTITUTION FROM RECORDS  
OF NATIONAL INSTITUTIONS

- 0 = not applicable; only one office known
- 1 = highly reliable; no apparent ambiguity
- 2 = fairly reliable; error possible since name  
takes different forms
- 3 = quite unreliable; matching surnames extremely  
common

3 / 30

RELIABILITY OF OVER-ALL SEQUENCE OF POLITICAL  
OFFICES

- 0 = not applicable; only one office known
- 1 = extremely reliable; starting dates known  
for all political positions
- 2 = reliable; most starting dates known, but  
some are simultaneous
- 3 = fairly reliable; most dates known, or  
sequence implied in sources
- 4 = unreliable; no objective criterion for  
establishing sequence



Card Type / Columns	Variable and Code
3 / 31-33	POSITION (OR RANK) IN FIRST POLITICAL OFFICE [see Appendix VII]
3 / 34-36	INSTITUTION WITHIN WHICH FIRST OFFICE HELD [see Appendix VIII]
3 / 37-40	GEOGRAPHICAL ENTITY SERVED OR REPRESENTED  0000 = not applicable  if applicable, see place name code in Appendix II; if entity is a state, 99 appears in first two columns and then appropriate two-digit code as presented in Appendix I; if a diplomatic post, see Appendix XII  9999 = applicable, but entity unknown
3 / 41-42	PARTISAN AFFILIATION WHILE IN FIRST OFFICE  not applicable unless specifically given in sources, in which case 00 appears; if applicable, see code in Appendix IX
3 / 43-44	PRESIDENTIAL TERM DURING WHICH OFFICE ASSUMED  [see Appendix X]  00 = unknown
3 / 45-47	YEAR ASSUMED FIRST POLITICAL OFFICE  last three digits of year  000 = unknown

Card Type / Columns	Variable and Code
3 / 48-50	YEAR ENDED FIRST POLITICAL OFFICE  last three digits of year  000 = unknown  999 = not yet ended (as of 1972)
3 / 51-53	POSITION IN SECOND POLITICAL OFFICE  [see Appendix VII]
3 / 54-56	INSTITUTION WITHIN WHICH SECOND OFFICE HELD  [see Appendix VIII]
3 / 57-60	GEOGRAPHICAL ENTITY SERVED OR REPRESENTED  see code for columns 37-40
3 / 61-62	PARTISAN AFFILIATION WHILE IN SECOND OFFICE  00 = not applicable  [see Appendix IX for code]
3 / 63-64	PRESIDENTIAL TERM DURING WHICH OFFICE ASSUMED  [see Appendix X]
3 / 65-67	YEAR ASSUMED SECOND POLITICAL OFFICE  last three digits of year  000 = unknown

Card Type / Columns	Variable and Code
3 / 68-70	YEAR ENDED SECOND POLITICAL OFFICE  last three digits of year  000 = unknown  999 = not yet ended (1972)
31*/ 71-77	BLANK
31 / 78	NUMBER OF MEMBERSHIPS IN ECONOMIC OR PROFESSIONAL ORGANIZATIONS (OUTSIDE OF LABOR UNIONS)  0 = no record  1 through 8 = actual number  9 = 9 or more
31 / 79	NUMBER OF MEMBERSHIPS IN VOLUNTARY SOCIAL AND CIVIC ORGANIZATIONS (AS DISTINCT FROM POLITICAL OFFICE)  0 = no record  1 through 8 = actual number  9 = 9 or more
31 / 80	ADDITIONAL CAREER CARD?  0 = no  1 = yes (required if more than two political positions are known)

\* card 1 of card type 3

Card Type / Columns	Variable and Code
32+ */ 1-10	SEE PAGE 1 OF CODEBOOK
32+ / 11-13, 31-33, 51-53	POSITIONS IN SUBSEQUENT POLITICAL OFFICES [see Appendix VII]
32+ / 14-16, 34-36, 54-56	INSTITUTIONS WITHIN WHICH OFFICES HELD [see Appendix VIII]
32+ / 17-20, 37-40, 57-60	GEOGRAPHICAL ENTITIES SERVED OR REPRESENTED see code for columns 31/37-40
32+ / 21-22, 41-42, 61-62	PARTISAN AFFILIATIONS WHILE IN POLITICAL OFFICES [see Appendix IX]
32+ / 23-24, 43-44, 63-64	PRESIDENTIAL TERMS DURING WHICH OFFICES ASSUMED [see Appendix X]
32+ / 25-27, 45-47, 65-67	YEARS ASSUMED POLITICAL OFFICES last three digits of year 000 = unknown
32+ / 28-30, 48-50, 68-70	YEARS ENDED POLITICAL OFFICES last three digits of year 000 = unknown 999 = not yet ended

\* second or more card of card type 3

Card Type / Columns	Variable and Code
------------------------	-------------------

32+ / 71-79	BLANK
-------------	-------

32+ / 80	ADDITIONAL CAREER CARD?
----------	-------------------------

0 = no

1 = yes

## APPENDIX I. CODE FOR FEDERAL ENTITIES AND FOREIGN AREAS\*

Pacific North

- 01 = Baja California (no further specification)
- 02 = Baja California Norte
- 03 = Baja California Sur
- 04 = Nayarit (formerly Tepic)
- 05 = Sinaloa
- 06 = Sonora

North

- 11 = Chihuahua
- 12 = Coahuila
- 13 = Durango
- 14 = Nuevo León
- 15 = San Luis Potosí
- 16 = Tamaulipas
- 17 = Zacatecas

Gulf

- 51 = Campeche
- 52 = Quintana Roo
- 53 = Tabasco
- 54 = Veracruz
- 55 = Yucatán

Center

- 21 = Aguascalientes
- 22 = Guanajuato
- 23 = Hidalgo
- 24 = Jalisco
- 25 = México
- 26 = Michoacán
- 27 = Morelos
- 28 = Puebla
- 29 = Querétaro
- 30 = Tlaxcala
- 40 = Distrito Federal

Pacific South

- 61 = Chiapas
- 62 = Colima
- 63 = Guerrero
- 64 = Oaxaca

Other

- 65 = México (nation)
- 70 = USA
- 71 = Europe
- 72 = Latin America
- 73 = Abroad

\*Regions correspond to official Mexican census units. The "other" category applies only to place of birth (card 2, cols. 21-22).

## APPENDIX II. IDENTIFICATION CODE FOR PLACE NAMES IN MEXICO

## Principal Cities and Towns

0001	Abasco, Gto., 6,018.....	G 9
0002	Abasco, Tam., 425.....	E 10
0003	Acala, Chis., 4,577.....	I 13
0004	Acámbaro, Gto., 26,187.....	G 9
0005	Acacéh, Yuc., 3,623.....	G 15
0006	Acaponeta, Nay., 8,462.....	F 7
0007	Acapulco [de Juárez], Gro., 49,149.....	I 10
0008	Acatlán [de Osorio], Pueb., 7,268.....	H 10
0009	Acatzingo [de Hidalgo], Pueb., 6,672.....	H 11
0010	Acayucan, Ver., 12,831.....	I 12
0011	Actopan, Hgo., 8,515.....	G 10
0012	Acuitzio [del Canje], Mich., 3,436.....	H 9
0013	Agua Prieta, Son., 15,339.....	B 5
0014	Agua Salada, Coah., 169.....	C 8
0015	Agua Santa, Mich., 169.....	H 9
0016	Aguascalientes, Ags., 126,617.....	G 8
0017	Ahuacatlán, Nay., 4,982.....	G 7
0018	Ahuatlulco de Mercado, Jal., 8,292.....	G 8
0019	Ajuchitlán del Progreso, Gro., 3,170.....	H 9
0020	Alamo, Ver., 6,438.....	G 11
0021	Alamos, Son., 3,602.....	D 5
0022	Aldama, Chih., 3,294.....	C 7
0023	Almoloya [de Alquisiras], Mex., 1,210.....	H 10
0024	Altotonga, Ver., 5,584.....	H 11
0025	Alvarado, Ver., 12,548.....	H 12
0026	Alvaro Obregón, Gto., 3,302.....	G 9
0027	Amatlán [de Canas], Nay., 2,961.....	G 7
0028	Ameca, Jal., 17,388.....	G 7
0029	Amecameca [de Juárez], Mex., 12,921.....	H 10
0030	Aminoc, Pueb., 7,019.....	H 10
0031	Angamacutiro [de la Unión], Mich., 3,720.....	G 9
0032	Angangué, Mich., 5,019.....	H 9
0033	Apam, Hgo., 8,640.....	H 10
0034	Apatzingán [de la Constitución], Mich., 19,568.....	H 8
0035	Apizaco, Tlax., 15,705.....	H 10
0036	Aquiles Serdán, Chih., 4,357.....	C 7
0037	Arandas, Jal., 17,071.....	G 8
0038	Ario de Rosales, Mich., 9,261.....	H 9
0039	Arriaga, Chis., 11,551.....	I 13
0040	Atlixco, Pueb., 30,650.....	H 10
0041	Atotonilco [el Alto], Jal., 14,430.....	G 8
0042	Atoyac, Jal., 5,362.....	G 8
0043	Atoyac, Gro., 6,650.....	I 9
0044	Autlán de Navarro, Jal., 17,017.....	H 7
0045	Axochiapan, Mor., 6,001.....	H 10
0046	Ayo el Chico, Jal., 4,388.....	G 8
0047	Ayoquezo, Oax., 3,283.....	I 11
0048	Ayutla, Jal., 4,603.....	G 7
0049	Ayutla [de los Libres], Gro., 2,498.....	I 10
0050	Ascapotzalco, D.F., 63,857.....	p 20
0051	B[enito] Juárez, Tab., 4,535.....	I 13
0052	Bermejillo, Dgo., 3,900.....	E 8
0053	Berriozábal, Chis., 3,835.....	I 13
0054	Boca del Río, Ver., 2,660.....	H 11
0055	Boya, Gro., 482.....	G 10
0056	Bravo, Mich., 40.....	H 8
0057	Buenavista, Gro., 227.....	I 10
0058	Bustamante, N.L., 2,334.....	D 9

0059	Caborca, Son., 9,338.....	B 3
0060	Calixtito, Cam., 5,611.....	H 14
0061	Calimé, Cam., 5,611.....	G 8
0062	Calvillo, Ags., 5,735.....	G 8
0063	Campeche, Cam., 43,874.....	H 14
0064	Cananea, Son., 19,683.....	B 4
0065	Canelo, N.L., 219.....	E 9
0066	Canjob, Chis., 1.....	I 13
0067	Canahab, Yuc., 3,362.....	G 15
0068	Cárdenas, S.L.P., 12,461.....	F 10
0069	Cárdenas, Tab., 4,583.....	I 13
0070	Cardonal, Hgo., 374.....	G 10
0071	Carneros, Coah., 360.....	E 9
0072	Carrizal, B. Cfa. (Sur.), 136.....	F 4
0073	Catemaco, Ver., 8,702.....	H 12
0074	Cedral, S.L.P., 4,221.....	F 9
0075	Celaya, Gto., 58,851.....	G 9
0076	Cerralvo, N.L., 4,057.....	D 10
0077	Cerritos, S.L.P., 9,999.....	F 9
0078	Chalchihuites, Zac., 3,951.....	F 8
0079	Champotón, Cam., 4,694.....	H 14
0080	Chapala, Jal., 7,216.....	G 8
0081	Charcas, S.L.P., 9,105.....	F 9
0082	Chavinda, Mich., 7,202.....	G 8
0083	Chiapa de Corzo, Chis., 6,960.....	I 13
0084	Chicontepec, Ver., 3,287.....	G 10
0085	Chignahuapan, Pueb., 3,081.....	H 10
0086	Chihuahua, Chih., 150,430.....	C 6
0087	Chilac, Pueb., 6,211.....	H 11
0088	Chilapa [de Alvarez], Gro., 7,368.....	I 10
0089	Chilchota, Mich., 4,168.....	H 8
0090	Chilpancingo [de los Bravos], Gro., 18,022.....	I 10
0091	Cholula, Pueb., 12,833.....	H 10
0092	Chuntlán, Jal., 4,125.....	H 7
0093	Cintalapa [de Figueroa], Chis., 8,150.....	I 13
0094	Ciudad Acuña, Coah., 20,048.....	C 9
0095	Ciudad Allende, Coah., 9,418.....	C 9
0096	Ciudad Anáhuac, N.L., 6,104.....	D 9
0097	Ciudad Chetumal, Q. Roo., 12,855.....	H 15
0098	Ciudad Delicias, Chih., 39,919.....	C 7
0099	Ciudad de Maiz, S.L.P., 4,767.....	F 10
0100	Ciudad de Naucalpan de Juárez, Mex., 16,365.....	p 20
0101	Ciudad de Valles, S.L.P., 23,823.....	G 10
0102	Ciudad Guzmán, Jal., 30,941.....	H 8
0103	Ciudad Hidalgo, Mich., 17,155.....	H 9
0104	Ciudad Ixtépec, Oax., 12,087.....	I 12
0105	Ciudad Jiménez, Chih., 14,904.....	D 7
0106	Ciudad Juárez, Chih., 262,119.....	B 6
0107	Ciudad Lerdo, Dgo., 17,682.....	E 8
0108	Ciudad Mante, Tam., 22,919.....	F 10
0109	Ciudad Mendoza, Ver., 16,051.....	H 11
0110	Ciudad Obregón, Son., 67,956.....	D 5
0111	Ciudad Serdán, Pueb., 9,942.....	H 11
0112	Ciudad Victoria, Tam., 50,797.....	F 10
0113	Coahuacán [de Matamoros], Mich., 7,695.....	H 8
0114	Coapa, Chis., 648.....	I 13
0115	Coatepec, Ver., 18,022.....	H 11
0116	Coatepec [Harinas], Mex., 7,839.....	H 10
0117	Coatepecque, Mor., 4,614.....	H 10
0118	Coatzacoalcas, Ver., 37,300.....	H 12
0119	Coatzacoalcas, Ver., 2,451.....	H 10
0120	Cocula, Jal., 10,119.....	G 8
0121	Cojumatlán, Mich., 5,405.....	G 8
0122	Colima, Col., 43,518.....	H 8
0123	Colombia, N.L., 300.....	D 10
0124	Colorado, Gro., 945.....	G 9
0125	Colotlán, Jal., 6,337.....	F 8
0126	Comala, Col., 4,943.....	H 8
0127	Comalcalen, Tab., 7,745.....	H 13
0128	Comitán [de Domínguez], Chis., 15,409.....	I 13
0129	Comonfort, Gto., 8,848.....	G 9
0130	Compostela, Nay., 7,658.....	G 7
0131	Concepción, Jal., 3,831.....	H 8
0132	Concepción del Oro, Zac., 8,452.....	E 9
0133	Concordia, Sin., 4,099.....	F 6
0134	Coquimatlán, Col., 4,487.....	H 8
0135	Córdoba, Ver., 47,448.....	H 11
0136	Cortazar, Gto., 17,925.....	G 9
0137	Cosamaloapan, Ver., 16,914.....	H 12
0138	Coyomeatepec [de Bravo], Ver., 5,187.....	H 11

\*Guide numbers refer to location on Rand-McNally Imperial Map of Mexico.

0131	Cotija de la Paz, Mich., 8,059	H 8
0140	Coyacán, D.F., 54,866	q 20, H 10
0141	Coyuca de Benítez, Gro., 4,186	I 9
0142	Coyuca de Catalán, Gro., 3,124	H 9
0143	Cuahuatemoc, Ccl., 3,765	H 8
0144	Cuajimalpa, D.F., 9,111	q 19
0145	Cuatrocienegas, Coah., 3,931	D 8
0146	Cuauttemoc, Chih., 14,686	C 6
0147	Cuautepéc, Hgo., 5,143	G 10
0148	Cuautitlán, Mex., 8,378	H 10
0149	Cuautla, Mor., 12,427	H 10
0150	Guernavaca, Mor., 37,144	H 10
0151	Cuetzalan, Pueb., 3,528	G 11
0152	Culiacán, Sin., 85,024	E 6
0153	Cutzamala, Mich., 3,584	H 9
0154	Degollada, Jal., 4,056	G 8
0155	Díaz Gutiérrez, S.L.P., 6,017	F 9
0156	Dimas, Sin., 1,675	F 6
0157	Doctor Arroyo, N.L., 2,455	F 9
0158	Dolores Hidalgo, Gto., 12,311	G 9
0159	Durango, Dgo., 97,305	E 7
0160	Dzibachén, Cam., 1,687	H 15
0161	Ebano, S.L.P., 5,564	F 10
0162	Ejutla de Crespo, Oax., 5,194	I 11
0163	El Carmen, Tlax., 4,857	H 11
0164	El Coyote, Son., 59	B 3
0165	El Colorado, Sin., 6,423	E 6
0166	El Fuerte, Sin., 5,331	D 5
0167	El Gallo, Chis., 113	I 13
0168	El Grullo, Jal., 9,105	H 7
0169	El Nuevo, Nay., 1	G 7
0170	El Salto, Dgo., 6,947	F 7
0171	Emiliano Zapata, Tab., 3,751	I 14
0172	Empalme, Son., 18,964	D 4
0173	Empalme Escobedo, Gto., 4,578	G 9
0174	Encarnación de Díaz, Jal., 8,710	G 8
0175	Ensenada, B. Cfa., 42,561	B 1
0176	Escuinapa (de Hidalgo), Sin., 9,920	F 7
0177	Esperanza, Pueb., 3,550	H 11
0178	Exalta, Yuc., 5,161	G 15
0179	Etzatlán, Jal., 8,796	G 7
0180	Felipe Carrillo Puerto, Q. Roo., 1,249	H 15
0181	Francisco Madero, Dgo., 3,461	E 7
0182	Freixilla (de González Echaverri), Zac., 35,582	F 8
0183	Frontera, Tab., 8,375	H 13
0184	General Cepeda, Coah., 3,812	E 9
0185	General M. Alemá, Ver., 853	H 11
0186	General Terán, N.L., 3,739	E 10
0187	Geraltuaro, Mich., 2,045	H 9
0188	Gómez Palacio, Dgo., 61,174	E 8
0189	Grifidora, Zac., 330	E 9
0190	Guadalajara, Jal., (*830,000)	G 8
0191	Guadalupe, N.L., 27,020	E 9
0192	Guadalupe, Zac., 7,888	F 8
0193	Guadalupe Victoria, Dgo., 6,520	E 7
0194	Guamúchil, Sin., 7,878	E 5
0195	Guanajuato, Gto., 28,212	G 9
0196	Guasave, Sin., 17,510	E 5
0197	Guayacán, Sin., 1	E 6
0198	Guaymas, Son., 34,865	D 4
0199	Guerrero, Coah., 967	C 9
0200	Gustavo A. Madero, D.F., 102,602	p 21, H 10
	Gutiérrez Zamora, Ver., 6,518	G 11
0201	Halacho, Yuc., 4,543	G 14
0202	Hechelchakán, Cam., 3,879	G 14
0203	Hermosillo, Son., 95,978	C 4
0204	Hidalgo del Parral, Chih., 41,474	D 7
0205	Huajuapán de León, Oax., 8,531	I 11
0206	Huaniquero, Mich., 3,050	H 9
0207	Huatabampo, Son., 10,228	D 5
0208	Huatusco (de Chicuellar), Ver., 8,680	H 11
0209	Huauclilla, Pueb., 12,317	G 10
0210	Huautla (de Jiménez), Oax., 6,862	H 11
0211	Huehuetán, Chis., 2,413	J 13
0212	Huejotzingo, Pueb., 7,390	H 10
0213	Huejutla, Hgo., 3,849	G 10
0214	Huetamo de Núñez, Mich., 6,191	H 9
0215	Huitzaco (de los Figueroa), Gro., 6,454	H 10
0216	Huixtla, Chis., 12,327	J 13
0217	Hunucmá, Yuc., 6,616	G 15
0218	Igualea, Gro., 26,845	H 10
0219	Indaparapeo, Mich., 3,383	H 9
0220	Irapuato, Gto., 83,768	G 9
0221	Ixtuatán, Oax., 3,524	I 12
0222	Ixtacalco, D.F., 25,546	p 21
0223	Ixtapalapa, D.F., 25,517	q 21
0224	Ixtlán del Río, Nay., 8,330	G 7
0225	Izamal, Yuc., 8,633	G 15
0226	Izúcar de Matamoros, Pueb., 16,356	H 10
0227	Jacala de Ledesma, Hgo., 1,968	G 10
0228	Jacona, Mich., 13,101	H 8
0229	Jala, Nay., 3,803	G 7
0230	Jalapa, Oax., 4,319	I 12
0231	Jalapa Enriquez, Ver., 66,269	H 11
0232	Jalisco, Nay., 4,189	G 7
0233	Jalostotitlán, Jal., 13,675	G 8
0234	Jalpa, Zac., 6,213	G 8
0235	Jalpa de Méndez, Tab., 5,133	H 13
0236	Jaltipán, Ver., 8,588	H 12
0237	Jaltocán, Hgo., 3,243	G 10
0238	Jamay, Jal., 8,455	G 8
0239	Jerez de García Salinas, Zac., 15,016	F 8
0240	Jiquilpan de Juárez, Mich., 11,862	H 8
0241	Jiquipilco, Mex., 8,757	H 10
0242	Jocotepec, Jal., 8,017	G 8
0243	Jojutla, Mor., 11,555	H 10
0244	Juanacatlán, Jal., 2,846	G 8
0245	Juan Aldama, Zac., 7,742	E 8
0246	Juchipila, Zac., 3,459	G 8
0247	Juchitán (de Zaragoza), Oax., 19,797	I 12
0248	Julie, Ver., 1,099	I 12
0249	Juventino Rosas, Gto., 11,917	G 9
0250	La Barca, Jal., 16,273	G 8
0251	La Carbonera, Tam., 23	E 11
0252	Lagos de Moreno, Jal., 23,636	G 9
0253	Lampazos, N.L., 2,373	D 9
0254	La Palma, Mich., 4,661	G 8
0255	La Paz, B. Cfa. (Sur.), 24,253	E 4
0256	La Piedad (Cavadas), Mich., 24,377	G 8
0257	Las Vigas, Ver., 4,762	H 11
0258	León, Gto., 208,870	G 9
0259	Lerma, Cam., 3,175	H 14
0260	Libres, Pueb., 1,852	H 11
0261	Linares, N.L., 13,592	E 10
0262	Loreto, Zac., 4,969	F 9
0263	Los Mochis, Sin., 38,307	E 5
0264	Los Mochos, Chih., 9	B 5
0265	Los Reyes (de Salgado), Mich., 9,796	H 8
0266	Loxicha, Oax., 3,871	I 11
0267	Madera, Chih., 7,314	C 5
0268	Magdalena, Son., 9,445	B 4
0269	Magdalena Conteras, D.F., 12,516	q 20
0270	Maltrata, Ver., 4,606	H 11
0271	Manuel Doblado, Gto., 4,770	G 9
0272	Manzanillo, Col., 19,950	H 7
0273	Mapastepec, Chis., 4,664	J 13
0274	Maravillas, Chih., 102	D 7
0275	Martínez de la Torre, Ver., 14,615	G 11
0276	Mascota, Jal., 5,267	G 7
0277	Matamoros, Tam., 92,327	E 11
0278	Matamoros (de la Laguna), Coah., 13,770	E 8
0279	Matemorda, S.L.P., 19,927	F 9
0280	Matías Romero, Oax., 10,187	I 12
0281	Maxcanú, Yuc., 5,139	G 14
0282	Mazatán, Oax., 31	I 12
0283	Mazatlán, Sin., 75,751	F 6



0254	Mérida, Yuc., 170,834	G 15
0255	Metepec, Mex., 6,655	H 10
0256	Mexcala, Gro., 1,151	I 10
0257	Mexicali, B. Cfa., 174,540	A 2
0258	Mexico City, D.F., (*5,215,000)	p 20, H 10
0259	Miacatlán, Mor., 4,149	H 10
0260	Miahuatlán [de Porfirio Díaz], Oax., 7,518	I 11
0261	Miguel Auza, Zac., 7,173	E 8
0262	Milpalta, D.F., 7,118	r 21, H 10
0263	Minatitlán, Ver., 35,350	I 12
0264	Mineral del Monte, Hgo., 10,061	G 10
0265	Mineral del Oro, Mex., 3,507	H 9
0266	Misantla, Ver., 9,201	H 11
0267	Moctezuma, Son., 2,298	C 5
0268	Monclova, Coah., 43,077	D 9
0269	Montemorelos, N.L., 11,641	E 10
0270	Monterrey, N.L., (*695,000)	E 9
0271	Morelia, Mich., 100,828	H 9
0272	Moroleón, Gto., 17,954	G 9
0273	Motul [de Felipe Carrillo Puerto], Yuc., 10,351	G 15
0274	Muna, Yuc., 4,443	G 15
0275	Nacozari, Son., 2,745	B 5
0276	Naolinco, Ver., 3,658	H 11
0277	Nava, Coah., 3,118	C 9
0278	Navojos, Son., 30,560	D 5
0279	Navolato, Sin., 9,188	E 6
0280	Nicolás Romero, Mex., 1,553	H 10
0281	Nieves, Zac., 3,147	E 8
0282	Nochistlán, Zac., 7,293	C 8
0283	Nogales, Son., 37,657	B 4
0284	Nueva Rosita, Coah., 34,302	D 9
0285	Nuevo Laredo, Tam., 92,627	D 10
0286	Oaxaca de Juárez, Oax., 72,370	I 11
0287	Ocampo, Tam., 3,348	F 10
0288	Ocotlán, Jal., 25,416	G 9
0289	Ocotlán [de Morelos], Oax., 5,298	I 11
0290	Ocozacoautla [de Espinosa], Chis., 6,467	I 13
0291	Ojinaga, Chih., 8,252	C 7
0292	Ojocaliente, Zac., 6,779	F 8
0293	Ojuelos de Jalisco, Jal., 4,747	G 9
0294	Ometepe, Gro., 4,990	I 10
0295	Orizaba, Ver., 69,706	H 11
0296	Otumba, Mex., 1,919	H 10
0297	Oxkutzcab, Yuc., 6,252	G 15
0298	Pachuca [de Soto], Hgo., 64,571	G 10
0299	Pajapan, Ver., 2,878	H 12
0300	Pánuco, Ver., 8,810	F 10
0301	Papantla [de Olarte], Ver., 18,865	G 11
0302	Paracho [de Verduzco], Mich., 6,259	H 8
0303	Paraíso, Tab., 4,094	H 13
0304	Parras de la Fuente, Coah., 19,768	E 8
0305	Pátzcuaro, Mich., 14,324	H 9
0306	Penjamillo [de Degollado], Mich., 3,168	G 9
0307	Penjamo, Gto., 11,429	G 9
0308	Perote, Ver., 9,832	H 11
0309	Petalán, Gro., 4,875	I 9
0310	Petalcingo, Pueb., 3,290	H 11
0311	Peto, Yuc., 7,243	G 15
0312	Pichucalco, Chis., 2,978	I 13
0313	Piedras Negras, Coah., 42,992	C 9
0314	Pijijiapan, Chis., 4,105	J 13
0315	Pinos, Zac., 3,125	F 9
0316	Pinotepa Nacional, Oax., 8,740	I 10
0317	Platanar, Sin., 136	E 6
0318	Pochutla, Oax., 3,066	J 11
0319	Poza Rica de Hidalgo, Ver., 19,564	G 11
0320	Pozos, Gto., 728	G 9
0321	Progreso, Hgo., 6,229	G 10
0322	Progreso, Yuc., 13,694	G 15
0323	Puebla [de Zaragoza], Pueb., 289,049	H 10
0324	Pueblo Nuevo, Chis., 3,730	J 13
0325	Pueblo Viejo, Ver., 162	I 13
0326	Puente de Ixtla, Mor., 6,769	H 10
0327	Puerto Nieto, Gto., 700	G 9
0328	Puerto Vallarta, Jal., 7,484	G 7
0329	Purépero, Mich., 10,093	H 9
0330	Puruándiro, Mich., 11,480	G 9
0331	Putla, Oax., 3,458	I 11
0332	Queretaro, Oro., 67,674	G 9
0333	Quiroga, Mich., 5,336	H 9

0334	Ramos Arizpe, Coah., 3,925	E 9
0335	Reynosa, Tam., 74,140	D 10
0336	Rincón de Romos, Ags., 6,010	F 8
0337	Rio Grande, Zac., 8,357	F 8
0338	Rioverde, S.L.P., 14,825	G 10
0339	Rodeo, Dgo., 1,859	E 7
0340	Romita, Gto., 11,912	G 9
0341	Rosario, B. Cfa., 1,929	C 11
0342	Rosario, Sin., 11,703	F 7
0343	Ruiz, Nay., 6,584	G 7
0344	Sabán, Q. Roo., 254	G 15
0345	Sabinas, Coah., 16,076	D 9
0346	Sabinas Hidalgo, N.L., 11,598	D 9
0347	Sahuaripa, Son., 4,114	C 5
0348	Sahuayo [de Díaz], Mich., 25,661	G 8
0349	Salín Alto, Zac., 3,400	F 8
0350	Salado, S.L.P., 77	E 9
0351	Salamanca, Gto., 32,663	G 9
0352	Salina Cruz, Oax., 14,897	I 12
0353	Salinas, S.L.P., 6,700	F 9
0354	Saltillo, Coah., 98,839	E 9
0355	Salvatierra, Gto., 14,451	G 9
0356	San Andrés Tuxtla, Ver., 20,256	H 12
0357	San Agustín, Hgo., 3,553	G 10
0358	San Buenaventura, Coah., 5,793	D 9
0359	San Cristóbal las Casas, Chis., 23,343	I 13
0360	San Diego de la Unión, Gto., 4,135	G 9
0361	San Felipe, Gto., 9,085	G 9
0362	San Felipe, Yuc., 375	G 15
0363	San Fernando, Chis., 3,739	I 13
0364	San Francisco, Nay., 208	F 7
0365	San Francisco del Oro, Chih., 11,333	D 7
0366	San Francisco del Rincón, Gto., 20,878	G 9
0367	San Gregorio [Atlapulco], D.F., 20,878	G 9
0368	San Isidro, S.L.P., 27	G 9
0369	San Jerónimo [de Juárez], Gro., 4,186	I 9
0370	San Jerónimo Lidice, D.F., 4,322	G 20
0371	San Juan, N.L., 614	F 9
0372	San Juan, Mex., 3,896	H 10
0373	San Juan de Guadalupe, Dgo., 1,962	E 8
0374	San Juan de los Lagos, Jal., 14,139	G 8
0375	San Juan del Río, Oro., 11,177	G 10
0376	San Juan de Sabinas, Coah., 793	D 9
0377	San Lorenzo Texonco, D.F., 7,364	G 21
0378	San Luis Acatlán, Gro., 3,366	I 10
0379	San Luis de la Paz, Gto., 8,361	G 9
0380	San Luis Potosí, S.L.P., 159,980	F 8
0381	San Marcos, Gro., 5,217	I 10
0382	San Miguel de Allende, Gto., 14,891	G 9
0383	San Miguel El Alto, Jal., 10,074	G 8
0384	San Nicolás, D.F., 3,924	G 20
0385	San Pedro de las Colonias, Coah., 26,018	E 8
0386	San Pedro de los Baños, Mex., 4,227	H 10
0387	Santa Anita, D.F., 15,263	p 21
0388	Santa Bárbara, Chih., 15,846	D 7
0389	Santa María del Oro, Dgo., 4,227	E 7
0390	Santa María del Río, S.L.P., 4,841	G 9
0391	Santa Rosalía, B. Cfa. (Sur), 5,361	D 3
0392	Santa Teresa, Tam., 206	E 11
0393	Santiago, Chis., 266	I 13
0394	Santiago Ixcuintla, Nay., 11,017	G 7
0395	Santiago Ixcuintla, Ver., 7,599	H 12
0396	Santiago Papasquiaro, Dgo., 5,563	E 7
0397	Santo Domingo, Oax., 2,903	I 12
0398	San Vicente, Jal., 43	G 8
0399	Saucillo, Chih., 6,842	C 7
0400	Sayula, Jal., 11,616	H 8
0401	Sayula, Ver., 4,107	I 12
0402	Seyé, Yuc., 3,945	G 15
0403	Silao, Gto., 24,229	G 9
0404	Soledad de Doblado, Ver., 5,324	H 11

0435	Sombrerete, Zac., 9,289.....	F 8
0436	Sotuta, Yuc., 3,075.....	G 15
0437	Tabasco, Zac., 2,126.....	G 8
0438	Tacámbaro de Codallos, Mich., 8,293.....	H 9
0439	Tala, Jal., 12,547.....	G 8
0440	Talpo de Allende, Jal., 3,587.....	G 7
0441	Tamazula de Gordiano, Jal., 10,672.....	H 8
0442	Tamazulapan, Oax., 3,390.....	I 11
0443	Tamazunchale, S.L.P., 8,687.....	G 10
0444	Tamiahua, Ver., 3,824.....	G 11
0445	Tampico, Tam., (*180,000) 122,535.....	F 11
0446	Tanhuato, Mich., 5,847.....	G 8
0447	Tantoyuca, Ver., 7,489.....	G 10
0448	Tapachula, Chis., 41,578.....	J 13
0449	Tapehualapa, Gro., 125.....	I 10
0450	Tarimoro, Gto., 6,724.....	G 9
0451	Taxco de Alarcón, Gro., 14,773.....	H 10
0452	Teapa, Tab., 4,083.....	I 13
0453	Tecalitlán, Jal., 6,201.....	H 8
0454	Tecamachalco, Pueb., 7,182.....	H 11
0455	Tecate, B. Cfa., 6,548.....	A 1
0456	Tecoh, Yuc., 3,867.....	G 15
0457	Tecolotlán, Jal., 4,831.....	G 7
0458	Tecomán, Col., 16,162.....	H 8
0459	Tecpan de Galeana, Gro., 6,043.....	I 9
0460	Tecuala, Nay., 10,868.....	F 7
0461	Tehuacán, Pueb., 31,897.....	H 11
0462	Tehuantepec, Oax., 13,458.....	I 12
0463	Tehuiztzingo, Pueb., 4,212.....	H 10
0464	Teitá, Oax., 547.....	I 11
0465	Tehuac de Alvaro Obregón, Yuc., 7,847.....	G 15
0466	Tekit, Yuc., 3,074.....	G 15
0467	Tetelolapan, Gro., 8,065.....	H 10
0468	Temax, Yuc., 4,752.....	G 15
0469	Temposal, Ver., 5,013.....	G 10
0470	Tenamaxtlán, Jal., 4,952.....	G 7
0471	Tenancingo [de Degollado], Mex., 9,320.....	H 10
0472	Tenosique [de Pino Suárez], Tab., 6,517.....	I 14
0473	Teocaltiche, Jal., 10,959.....	G 8
0474	Teocelo, Ver., 3,868.....	H 11
0475	Teocuitatlán, Jal., 3,999.....	G 8
0476	Tepalcingo, Mor., 3,665.....	H 10
0477	Tepatepec, Hgo., 5,245.....	G 10
0478	Tepatitlán [de Morelos], Jal., 19,835.....	G 8
0479	Tepeaca, Pueb., 5,152.....	H 11
0480	Tepeji del Río, Hgo., 9,251.....	H 10
0481	Tepepan, D.F., 6,792.....	G 20
0482	Tepic, Nay., 54,069.....	G 7
0483	Tepoztlán, Mor., 4,314.....	H 16
0484	Tequila, Jal., 7,525.....	G 8
0485	Tetela, Pueb., 964.....	H 11
0486	Tetla, Tlax., 3,102.....	H 10
0487	Texcápan, Hgo., 1,058.....	G 10
0488	Texmelucán, Pueb., 13,786.....	H 10
0489	Teziutlán, Pueb., 17,400.....	H 11
0490	Tezontepec, Hgo., 2,384.....	G 10
0491	Ticul, Yuc., 10,893.....	G 13
0492	Tierra Blanca, Gto., 874.....	G 9
0493	Tierra Blanca, Ver., 16,556.....	H 11
0494	Tijuana, B. Cfa., 152,374.....	A 1
0495	Tingambato, Mich., 595.....	H 9
0496	Tinguindín, Mich., 3,548.....	H 8
0497	Tixtla [de Guerrero], Gro., 8,500.....	I 10
0498	Tizapán, D.F., 15,314.....	G 20
0499	Tizimin, Yuc., 15,723.....	G 15
0500	Tlachichuca, Pueb., 3,540.....	H 11
0501	Tlacoatlán, Ver., 6,406.....	H 12
0502	Tlahuac, D.F., 5,936.....	G 22
0503	Tlanahuil de Zaragoza, Dgo., 4,015.....	D 8
0504	Tlalnepantla [de Comonfort], Mex., 25,868.....	G 20, H 10
0505	Tlalpan, D.F., 22,957.....	G 20, H 10
0506	Tlalticnango, Zac., 7,268.....	G 8
0507	Tlaltenco, D.F., 5,743.....	G 21
0508	Tlaxa, Gro., 4,453.....	I 10
0509	Tlapacoyán, Ver., 8,580.....	H 11
0510	Tlaquepaque, Jal., 37,626.....	G 8
0511	Tlaxcala [de Xicoténcatl], Tlax., 7,545.....	H 10
0512	Tlaxco [de Morelos], Tlax., 4,885.....	H 10
0513	Tlaxiaco, Oax., 6,082.....	I 11
0514	Toluca [de Lerdo], Mex., 77,124.....	H 10
0515	Tonachic, Chih., 261.....	D 6
0516	Tonalá, Chis., 13,208.....	I 13
0517	Torreón, Coah., (*310,000) 179,901.....	E 8
0518	Tototlán, Jal., 6,390.....	G 8
0519	Tula de Allende, Hgo., 7,538.....	G 10
0520	Tula, Tam., 4,210.....	F 10
0521	Tulancingo, Hgo., 26,839.....	G 10
0522	Tulyehualco, D.F., 4,628.....	I 21
0523	Tututepec, Oax., 2,146.....	I 11
0524	Tuxpan, Jal., 10,833.....	H 8
0525	Tuxpán, Mich., 3,580.....	H 9
0526	Tuxpan, Nay., 14,971.....	G 7
0527	Tuxpan de Rodríguez Cano, Ver., 23,262.....	G 11
0528	Tuxtepec, Oax., 8,471.....	H 11
0529	Tuxtla Gutiérrez, Chis., 41,244.....	I 13
0530	Tzucacab, Yuc., 3,756.....	G 15
0531	Uman, Yuc., 6,495.....	G 15
0532	Unión de Tula, Jal., 5,680.....	H 7
0533	Ures, Son., 3,174.....	C 4
0534	Uruapan [del Progreso], Mich., 45,727.....	H 8
0535	Valladolid, Yuc., 9,297.....	G 15
0536	Valle de Bravo, Mex., 3,847.....	H 9
0537	Valle de Santiago, Gto., 21,795.....	G 9
0538	Valle Hermoso, Tam., 15,769.....	E 11
0539	Valparaíso, Zac., 5,061.....	F 8
0540	Venustiano Carranza, Chis., 10,729.....	I 13
0541	Veracruz [Llave], Ver., 144,681.....	H 11
0542	Viesca, Coah., 2,974.....	E 8
0543	Villa Azueta, Ver., 805.....	H 12
0544	Villa de Arriaga, S.L.P., 2,774.....	G 9
0545	Villa de Guadalupe, Gro., 5,667.....	G 9
0546	Villa Doctor Mora, Gto., 1,738.....	G 9
0547	Villa Escalante, Mich., 1,738.....	H 9
0548	Villa Flores, Chis., 7,237.....	I 13
0549	Villa Hermosa, Tab., 52,262.....	I 13
0550	Villa Juárez, Pueb., 9,618.....	G 11
0551	Villa Juárez, S.L.P., 4,962.....	F 8
0552	Villanueva, Zac., 4,979.....	F 8
0553	Villa Obregón, D.F., 31,416.....	G 20
0554	Villa Pedro Montoya, S.L.P., 4,844.....	G 10
0555	Villa Unión, Dgo., 3,096.....	F 7
0556	Villa Unión, Sin., 4,728.....	F 6
0557	Xichú, Gto., 745.....	G 9
0558	Xicotencatl, Tam., 4,434.....	F 10
0559	Xochimilco, D.F., 30,031.....	G 21, H 10
0560	Xonacatlán, Mex., 4,109.....	H 10
0561	Yahualica, Jal., 7,087.....	G 8
0562	Yalalag, Oax., 3,117.....	H 11
0563	Yautepac, Mor., 9,205.....	H 10
0564	Yuriria, Gto., 10,167.....	G 9
0565	Zacachila, Oax., 6,177.....	I 11
0566	Zacapoxtla, Pueb., 3,511.....	H 11
0567	Zacapu, Mich., 22,200.....	H 9
0568	Zacatecas, Zac., 31,701.....	F 8
0569	Zacatlán, Pueb., 5,767.....	H 11
0570	Zacualco [de Torres], Jal., 8,988.....	G 8
0571	Zacatelco, Tlax., 11,303.....	H 10
0572	Zacatlupán, Hgo., 4,409.....	G 10
0573	Zamora de Hidalgo, Mich., 34,372.....	H 8
0574	Zanatepec, Oax., 3,460.....	I 12
0575	Zapotiltic, Jal., 9,023.....	H 8
0576	Zapotlauejo, Jal., 6,916.....	G 8
0577	Zaragoza, Coah., 5,375.....	C 4
0578	Zautla, Pueb., 720.....	H 11
0579	Zimatlán, Oax., 5,376.....	I 11
0580	Zinacantan, Pueb., 4,400.....	H 11
0581	Zinacuaru, Mich., 5,719.....	H 9
0582	Zirándaro, Gro., 1,597.....	H 9
0583	Zitacuaro, Mich., 23,883.....	H 9
0584	Zitlala, Gro., 2,275.....	I 10
0585	Zoqueitlán, Oax., 986.....	I 11
0586	Zoqueitlán, Pueb., 3,846.....	H 11
0587	Zumpango [de Ocampo], Mex., 8,371.....	H 10
0588	Zumpango del Río, Gro., 6,859.....	I 20

0588 = Tacubaya, D.F.  
 0589 = Santa Julia, D.F.  
 0590 = Cecilia, Tamps.  
 0591 = El Oro de Hidalgo, Mex.  
 0592 = Tacuba, D.F.  
 0593 = Mixcoac, D.F.  
 0594 = Guadalupe Hidalgo, D.F.  
 0595 = Santiago, Gto.

0596 = Payo Obispo. Q.R.  
 0600 = does not appear on this list  
 0601 = foreign city

## APPENDIX III. MEMORANDUM ON URBAN-RURAL COMMUNITY SCALE

The purpose of this variable is to provide a means of finding out whether members of the Mexican political elite have tended to come from relatively rural or urban areas. To obtain the five-point scale in card type 2, column 27 I utilized the list of communities in: Departamento de la Estadística Nacional, Resumen del censo general de habitantes de 30 de noviembre de 1921 (México: Talleres Gráficos de la Nación, 1928), pp. 166-182. I set up the following scheme:

<u>Category</u>	<u>Definition: Community Size</u>	<u>No of Communities</u>	<u>No of Inhabitants</u>	<u>% of National Population</u>
Rural	Under 10,000	--	11,894,451	82.98
Semirural	10,000-20,000	42	587,709	4.10
Semiurban	20,001-50,000	17	559,774	3.91
Urban	50,001-500,000 <sup>a</sup>	9	677,509	4.73
Highly Urban	Over 500,000	1 <sup>b</sup>	615,367	4.29
Totals	.....	69	14,334,780	100.01 <sup>c</sup>

<sup>a</sup>The actual range of this category is from 50,000 to 143,376.

<sup>b</sup>México, D.F. -- excluding nearby communities which might be properly considered as part of the larger metropolitan area.

<sup>c</sup>Figures do not add up to 100 because of rounding.

This scale is only an approximation, and involves a number of assumptions:

1. that the much-criticized census of 1921, selected because of its availability and its central point in time, provides a reasonably accurate indication of relative community size;
2. that the relative position of individual communities on an urban-rural scale would not change significantly over time;
3. that the proper unit for analysis is the city or village (localidad) rather than the municipio, though not much practical difference is involved;
4. that the established categories, which leave the vast majority of the Mexican population in "rural" areas, are appropriate.

I adopted absolute thresholds (rather than dividing communities into quartiles or quintiles) since my intention has been to focus on the environmental context of personal and political socialization.

## APPENDIX IV. CODE FOR OCCUPATIONS

The diversity and range of occupations in Mexico has made it difficult to construct a comprehensive and consistent code. For analytical purposes I have tried to take full advantage of options available in a three-column format. The first column generally serves to indicate economic sector. The second column provides a loose and impressionistic indication of socioeconomic "status" for the occupation involved, excluding military and professional pursuits. The third digit makes it possible to identify jobs with considerable precision.

## A. SPECIAL CASES

- 000 = no data
- 001 = "various" occupations, no further information
- 002 = político (father only)
- 003 = político y militar (father only)
- 004 = político y abogado (father only)
- 010 = lower-class occupation, no further information  
(i.e. pobre, humilde)
- 020 = middle-class occupation, no further information (i.e., modesto)
- 030 = upper-class occupation, no further information
- 031 = "rico", "con dinero"

## B. AGRICULTURE

- 110 = rural lower class, no further information
- 111 = dependiente de campo
- 112 = campesino
- 113 = vaquero
- 114 = farmhand (gañán)
- 115 = arriero
- 116 = ejiditario
- 120 = rural administrator, no further information  
(i.e. administrador de campo)

B. AGRICULTURE (Continued)

- 121 = ranch foreman
- 130 = farmer, no further information (i.e. agricultor)
- 131 = fruticultor
- 132 = viticultor
- 133 = apicultor
- 134 = avicultor
- 135 = lechero
- 140 = cattle rancher (hacendado, ganadero)
- 150 = large landowner, no further information (latifundista)
- 151 = landowner, no further information (terrateniente)
- 152 = landlord (arrendador de tierra)
- 153 = agricultor y ganadero

C. INDUSTRY AND MINING

- 210 = urban lower class, occupation unknown
- 211 = obrero, no further information
- 212 = obrero petrolero
- 213 = obrero minero
- 214 = obrero ferrocarrilero
- 215 = obrero metalúrgico
- 216 = obrero telefónico
- 217 = obrero electricista, mecánico
- 218 = obrero manufacturero
- 219 = dock worker
- 229 = obrero, not one of the above

## C. INDUSTRY AND MINING (Continued)

- 230 = union leader, no further information (i.e. dirigente sindicalista) or not one of the below
- 231 = active union member, no further information (i.e. sindicalista)
- 232 = sindicalista petrolero
- 233 = sindicalista minero o metalúrgico
- 234 = sindicalista ferrocarrilero
- 235 = sindicalista; ramo educación
- 236 = sindicalista manufacturo
- 237 = sindicalista - cinematógrafo, periódico, radio
- 238 = sindicalista electricista, mecánico
- 239 = sindicalista campesino
- 250 = industrial administrator, no further information
- 251 = industrial technician
- 252 = industrial administrator, petroleum industry
- 270 = industrialist, no further information
- 271 = industrial executive
- 272 = industrial proprietor
- 278 = técnico - manufacturing industry
- 279 = "minero" - no further specification

## D. COMMERCE AND FINANCE

- 320 = employee in commerce
- 321 = bank employee
- 323 = contador (no specification), bookkeeper
- 324 = contador privado

## D. COMMERCE AND FINANCE (Continued)

- 325 = contador público titulado
- 350 = businessman, no further information (i.e. empresario)
- 351 = banker
- 352 = financier
- 353 = merchant (i.e. comerciante)
- 354 = realtor
- 355 = hotelkeeper
- 356 = salesman, clerk

## E. PETIT BOURGEOIS AND SEMI-INDEPENDENT OCCUPATIONS

- 411 = taxi driver
- 412 = tailor
- 413 = mechanic
- 414 = artisan
- 415 = storekeeper
- 416 = carpintero
- 417 = camionero, motorista
- 418 = mozo
- 419 = print setter
- 420 = telegrafista
- 421 = taquígrafo, mecanógrafo
- 450 = empleado, no further information
- 451 = empleado público (importante)
- 452 = notary public
- 453 = empleado público (no tan importante)
- 454 = empleado (private firm)

## F. MILITARY

510 = policeman

511 = military officer, branch unknown (militar)

512 = army officer

513 = navy officer

514 = army officer (no specification of military career)

515 = navy officer (no specification of military career)

Comment: 514 and 515 used if (a) only military title known or (b) there were doubts about whether or not the person really pursued a military "career" as such.

## G. LIBERAL PROFESSIONS

611 = lawyer

612 = Lic. (no specification)

621 = medical doctor

622 = dentist

623 = Doctor (no specification)

630 = engineer, no further information

631 = civil engineer

632 = mining engineer

633 = agricultural engineer

634 = military engineer

635 = geographical engineer

636 = electrical engineer

637 = mechanical engineer

638 = ingeniero topógrafo y hidrógrafo

640 = profesor, no further information



## G. LIBERAL PROFESSIONS (Continued)

- 641 = primary school teacher
- 642 = secondary school teacher or preparatory school teacher
- 643 = normal school teacher
- 644 = rural school teacher
- 645 = university professor
- 646 = military professor
- 647 = director of military school
- 648 = director of secondary, primary, preparatory school or normal school
- 649 = rector or director of university, instituto or facultad
- 651 = architect
- 652 = writer or poet
- 653 = historian
- 654 = economist
- 655 = sociologist
- 656 = anthropologist
- 657 = philosopher
- 658 = musician
- 659 = political scientist
- 660 = astronomer
- 661 = clergyman
- 662 = pharmacist
- 663 = librarian
- 664 = chemist
- 665 = social worker

G. LIBERAL PROFESSIONS (Continued)

666 = topographer (not classified as engineer)

671 = periodista

672 = newspaper publisher

673 = movie or theater actor

674 = radio or TV announcer

675 = photographer

676 = director or producer of movies

677 = gerente de radio difusora

678 = physicist

APPENDIX V. IDENTIFICATION CODE FOR MEXICAN UNIVERSITIES  
AND PROFESSIONAL SCHOOLS

A. National Institutions

- 01 = Universidad Nacional Autónoma de México (UNAM); or  
Escuela Nacional de Jurisprudencia
- 02 = Instituto Politécnico Nacional
- 03 = Escuela Nacional de Agricultura (Universidad de Chapingo)

B. State Universities

- 12 = Universidad Autónoma de Baja California
- 13 = Universidad Autónoma del Estado de Mexico
- 14 = Universidad Autónoma de Guadalajara
- 15 = Universidad Autónoma de Guerrero
- 16 = Universidad Autónoma de Hidalgo
- 17 = Universidad Autónoma de Morelos
- 18 = Universidad Autónoma de Puebla
- 19 = Universidad Autónoma de Querétaro
- 20 = Universidad Autónoma de San Luis Potosí
- 21 = Universidad Autónoma de Sinaloa
- 22 = Universidad Autónoma de Tamaulipas
- 23 = Universidad "Benito Juárez" de Oaxaca (see also 83)
- 24 = Universidad del Carmen
- 25 = Universidad de Chihuahua
- 26 = Universidad de Coahuila
- 27 = Universidad de Colima
- 28 = Universidad de Guadalajara
- 29 = Universidad de Guanajuato
- 30 = Universidad Juárez del Estado de Durango

- 31 = Universidad Autónoma Juárez de Tabasco
- 32 = Universidad Michoacana de San Nicolás de Hidalgo  
(formerly "Instituto," as may have been the case  
for most state universities)
- 33 = Universidad de Monterrey
- 34 = Universidad Autonoma de Nuevo León
- 35 = Universidad de Sonora
- 36 = unused
- 37 = Universidad Veracruzana
- 38 = Universidad de Yucatán, Universidad del Sudeste
- 39 = Universidad Autónoma de Zacatecas

C. State, Local, or Private Technical Schools

- 41 = Instituto Tecnológico de Monterrey
- 43 = Ateneo Fuente, Saltillo
- 44 = Escuela Superior de Ingeniería Mecánica
- 45 = other technical school

D. State, Local, or Private Agricultural Schools

- 51 = Escuela Superior de Agricultura "Antonio Narro"  
(Saltillo, Coah.)
- 52 = Escuela Agricultura de la Ciudad de Juárez
- 54 = state-level agricultural school
- 55 = other agricultural school

E. State, Local, or Private Normal Schools

- 61 = Escuela Normal
- 62 = Escuela Nacional de Maestros
- 63 = state-level normal school
- 64 = private school

65 = Instituto Federal de Capacitación del Magisterio

66 = Escuela Normal Rural

67 = other normal school

F. State, Local, or Private Seminaries

71 = Seminario Conciliar de Colima

72 = Seminario Conciliar de Querétaro

73 = Seminario Conciliar de Morelia

74 = other seminary

G. State, Local, or Private Commerical Schools

82 = municipal School

83 = Instituto de Ciencias y Artes de Oaxaca (see also 23)

85 = other commercial school

H. Military Schools

90 = other military school

91 = Colegio Militar de Chapultepec (H. Colegio Militar)

92 = Escuela Naval de Veracruz

93 = Academia Militar (Oaxaca)

94 = Escuela Militar y Naval de Campeche

95 = Escuela Superior de Guerra

96 = studied abroad

I. Unknown

97 = studied outside of state of birth; institution unknown

98 = studied in México, D. F.; institution unknown

99 = unknown

## APPENDIX VI. CODE FOR UNIVERSITY PROFESSORSHIPS

- 00 = no data
- 99 = believed to have held a university professorship,  
but subject and place unknown

## Law:

- 01 = known to have taught law, place unknown
- 02 = Universidad Nacional Autónoma de México  
(or Escuela Nacional de Jurisprudencia)
- 04 = universidad estatal (not one of below)
- 05 = Universidad "Benito Juárez" (Oaxaca)
- 06 = Universidad de Guadalajara, Universidad Autónoma de  
Guadalajara
- 07 = Universidad Michoacana de San Nicolás de Hidalgo
- 08 = Universidad de Puebla

## Medicine:

- 30 = known to have taught medicine, place unknown
- 31 = UNAM
- 32 = Colegio Militar de Chapultepec
- 33 = Instituto Politécnico Nacional
- 34 = Universidad de Puebla
- 35 = Universidad Juárez del Estado de Durango
- 38 = other
- 39 = dentistry, place unknown

**Agronomy:**

- 50 = known to have taught agronomy, place unknown
- 51 = Escuela Nacional de Agricultura (Chapingo)

**Engineering:**

- 60 = known to have taught engineering, place unknown
- 61 = UNAM
- 62 = Instituto Politécnico Nacional
- 63 = Instituto Tecnológico de Monterrey
- 64 = Universidad de Guanajuato
- 68 = other
- 69 = architecture, place unknown

**Economics:**

- 70 = known to have taught economics, place unknown
- 71 = UNAM
- 72 = Universidad Michoacana de San Nicolás de Hidalgo
- 73 = Instituto Politécnico Nacional
- 74 = Instituto Técnico de México
- 79 = other

**Military Science:**

- 80 = known to have taught military science, place unknown
- 81 = Colegio Militar de Chapultepec (H. Colegio Militar)
- 82 = Escuela Superior de Guerra
- 83 = Escuela Militar de Aviación

**Miscellany:**

- 90 = other social sciences (sociology, anthropology, political science)
- 91 = history
- 92 = philosophy and letters, literature, linguistics
- 93 = accounting, comercio
- 94 = more than one subject
- 95 = normal
- 96 = outside of Mexico
- 97 = other sciences (mathematics, geography, biology, etc.)
- 98 = UNAM, subject unknown

NOTE: Numerical order does not correspond to alphabetical order.



## APPENDIX VII. CODE FOR POLITICAL POSITIONS

- 001 = actuario
- 002 = administrador (sometimes used for "collector" or "recaudador")
- 003 = agente
- 004 = agente fiscal
- 005 = asesor
- 006 = asesor jurídico, abogado, abogado consultivo
- 007 = asesor técnico
- 008 = auxiliar
- 009 = coordinador
- 010 = comandante militar
- 011 = comandante de operaciones militares
- 012 = comandante de plaza
- 013 = comisariado
- 014 = comisariado ejidal
- 015 = concejal
- 016 = cónsul
- 017 = constituyente
- 018 = delegado
- 019 = diputado
- 020 = diputado y miembro de la Gran Comisión
- 021 = diputado y secretario de la Gran Comisión
- 022 = diputado y presidente de la Gran Comisión
- 023 = diputado suplente (no en ejercicio)
- 024 = diputado suplente y miembro de la Gran Comisión

- 025 = diputado suplente y secretario de la Gran Comisión
- 026 = diputado suplente y presidente de la Gran Comisión
- 027 = director
- 028 = director general
- 029 = director local
- 030 = embajador
- 031 = encargado de asuntos
- 032 = enviado extraordinario y ministro plenipotenciario
- 033 = encargado
- 034 = fiscal
- 035 = funcionario (generally low-level bureaucratic position)
- 036 = inspector
- 037 = gerente
- 038 = gobernador
- 039 = gobernador y comandante militar
- 040 = gobernador y jefe de operaciones militares
- 041 = jefe, no further specification
- 042 = jefe de departamento
- 043 = jefe de zona militar
- 044 = jefe del estado mayor
- 045 = jefe político
- 046 = juez
- 047 = juez de paz
- 048 = juez de primera instancia
- 049 = líder, no further specification
- 050 = líder dirigente

- 051 = magistrado
- 052 = miembro, as of a committee or junta
- 053 = magistrado supernumerario
- 054 = oficial mayor
- 055 = oficial mayor encargado del despacho
- 056 = oficial militar (military position without particular political  
significance)
- 057 = orador
- 058 = jefe de operaciones militares
- 059 = jefe del departamento jurídico
- 060 = presidente
- 061 = primer secretario
- 062 = primer secretario, encargado de asuntos (dipl.)
- 063 = procurador
- 064 = procurador general
- 065 = presidente de comisión
- 066 = rector
- 067 = regente
- 068 = regidor
- 069 = representante
- 070 = secretario
- 071 = segundo secretario
- 072 = segundo secretario, encargado de asuntos (dipl.)
- 073 = subsecretario
- 074 = subsecretario encargado del despacho
- 075 = secretario general

- 076 = secretario general de gobierno (estatal)
- 077 = secretario particular
- 078 = subdirector
- 079 = subgerente
- 080 = subjefe
- 081 = senador
- 082 = senador suplente
- 083 = subsecretario general
- 084 = tercer secretario
- 085 = tercer secretario, encargado de asuntos (dipl.)
- 086 = síndico
- 087 = vice-cónsul
- 088 = vice-presidente
- 089 = vice-rector
- 090 = tesorero
- 091 = alcalde
- 092 = miembro fundador
- 093 = subinspector
- 094 = consejero
- 095 = jefe de finanzas
- 096 = comisario
- 097 = prefecto
- 098 = subtesorero
- 099 = jefe de distrito
- 100 = subsecretario de gobierno (estatal)

- 101 = gobernador sustituto (no por su propia parte)
- 102 = ministro
- 103 = ministro residente (diplomático)
- 104 = fundador
- 105 = enviado especial
- 106 = secretario suplente
- 107 = apoderado
- 108 = comandante
- 109 = member of board of directors (vocal o miembro, cuerpo directivo)
- 110 = jefe político of a state or territory
- 111 = director de dpto.
- 112 = secretario de dpto. (small entities)
- 113 = secretario-tesorero
- 114 = jefe local
- 115 = coordinador
- 116 = secretario auxiliar
- 117 = jefe político (de territorio) y comandante militar
- 118 = miembro suplente
- 119 = vocal (ejecutivo o secretario)
- 120 = observador
- 121 = constituyente no en ejercicio
- 122 = agregado militar
- 123 = vice-alcalde
- 124 = vice-gobernador
- 125 = presidente auxiliar o suplente
- 126 = senador electo, no en ejercicio
- 127 = agregado obrero

128 = ayudante

129 = subprocurador (possibly coded as "funcionario" or in some cases "procurador" )

130 = agregado agrícola

APPENDIX VIII. CODE FOR POLITICAL INSTITUTIONS

- A. Presidency of the Nation (001 - 003)
  - 001 = Presidencia de la República
  - 002 = Estado Mayor (de la Presidencia)
  - 003 = Vicepresidencia
- B. National Executive (101 - 200)
  - 1. Secretarías
    - 101 = de Agricultura y Ganadería
    - 102 = de Asistencia Pública
    - 103 = de Bienes Nacionales
    - 104 = de Comunicaciones y Obras Públicas
    - 105 = de Comunicaciones y Transportes
    - 106 = de la Defensa Nacional
    - 107 = de la Economía Nacional
    - 108 = de Educación Pública
    - 109 = de Fomento
    - 110 = de Gobernación
    - 111 = de Guerra
    - 112 = de Hacienda y Crédito Público
    - 113 = de Industria y Comercio
    - 114 = de Industria, Comercio, y Trabajo
    - 115 = de Justicia
    - 116 = de Justicia y Instrucción Pública
    - 117 = de la Marina

- 118 = de la Presidencia
- 119 = de Obras Públicas
- 120 = de Recursos Hidráulicos
- 121 = de Relaciones Exteriores
- 122 = de Salubridad y Asistencia Pública
- 123 = del Patrimonio Nacional
- 124 = del Trabajo y Previsión Social
- 125 = de Instrucción Pública (possibly coded as "Educación Pública"  
in some cases)

## 2. Departamentos

- 141 = de Asuntos Agrarios y Colonización
- 142 = de Asuntos Indígenas
- 143 = de Educación Física
- 144 = de Instrucción Pública
- 145 = de la Marina
- 146 = de Salubridad
- 147 = de Trabajo
- 148 = de Turismo
- 149 = del Distrito Federal
- 150 = Forestal
- 151 = Universitario
- 152 = de Justicia

## 3. Procuradurías

- 161 = Procuraduría General de la República
- 162 = Procuraduría General de Justicia del Distrito y  
Territorios Federales



#### 4. Selected Commissions and Lower-Level Agencies

- 163 = penitenciaria del Distrito Federal
- 164 = Dirección de Profesiones (ultimately a dependency of  
the Secretaría de Educación Pública)
- 165 = Consejo Nacional de Educación Superior
- 166 = Servicio Forestal
- 167 = Comisión Nacional de Irrigación
- 168 = Registro Civil
- 169 = Comisión Nacional de Colonización
- 170 = Dpto. de Estadística
- 171 = Junta Federal de Conciliación y Arbitraje
- 172 = Junta Especial de Conciliación y Arbitraje
- 173 = Aduanas
- 174 = Comisión Nacional Agraria
- 175 = Comisión Nacional de Transportes
- 176 = educación primaria (estatal o regional)
- 177 = escuelas (en general)
- 178 = Departamento Escolar
- 179 = Sección de Aguas y Saneamiento (de la Secretaría de  
Salubridad)
- 180 = Sección de Puertos (de la Secretaría de Comunicaciones)
- 181 = Dpto. Consultivo (de la Secretaría de Hacienda)
- 182 = Dpto. de la Defensa del Trabajo
- 183 = Consejo de Planeación Económica y Social (often a state-  
level position)
- 184 = Comisión de Senadores
- 185 = Comisión Ganadera

- 186 = Bellas Artes
- 187 = Novedades (semi-official newspaper)
- 188 = Comisión Nacional del Maíz
- 189 = Comisión Nacional de Cultura Física
- 190 = Junta Central de Conciliación y Arbitraje del Distrito Federal
- 191 = Consejo Nacional de Turismo
- 192 = Diario Oficial
- 193 = Policía del Distrito Federal
- 194 = servicio postal (en general)
- 195 = Consejo Superior de Salubridad de la República
- 196 = Dpto. de Trabajos de Irrigación
- 197 = (Nuevos) Centros de Población
- 198 = Dpto. de Pesca
- 199 = Consejo Consultivo de la Ciudad de México
- 200 = Comisión Nacional de Caminos

C. Semi-public Sector (201 - 299)

1. Decentralized Agencies

- 201 = Caminos y Puentes Federales
- 202 = Ciudad Universitaria
- 203 = Comisión Federal de Electricidad
- 204 = Comisión de Fomento Minero
- 205 = Comisión Nacional de Energía Nuclear
- 206 = Comisión Nacional de Valores
- 207 = Consejo de Recursos Nacionales no Renovables

- 208 = Departamento de la Industria Militar
- 209 = Dirección de Pensiones Militares
- 210 = Ferrocarriles Nacionales
- 211 = Instituto Mexicano del Café
- 212 = Instituto Mexicano de Investigaciones Tecnológicas, A.C.
- 213 = Instituto Mexicano de la Juventud; Instituto Nacional de  
la Juventud Mexicana
- 214 = Instituto Mexicano del Seguro Social (IMSS)
- 215 = Instituto Nacional de la Vivienda
- 216 = Instituto Nacional de Neumología
- 217 = Instituto Nacional Indigenista
- 218 = Instituto Nacional de Protección a la Infancia
- 219 = Instituto de Servicios y Seguros Sociales de Trabajadores  
del Estado (ISSSTE), formerly Dirección de Pensiones  
(see 231)
- 220 = Juntas Federales de Mejoras Materiales
- 221 = Laboratorios Nacionales de Fomento Industrial
- 222 = Lotería Nacional
- 223 = Patrimonio Indígena del Valle del Mesquital
- 224 = Patronato del Maguey
- 225 = Petróleos Mexicanos (PEMEX)
- 226 = Programa Nacional Fronterizo
- 227 = Puertos Libres Mexicanos
- 228 = Instituto Nacional de Cardiología
- 229 = Instituto Mexicano del Petróleo
- 230 = Instituto Nacional de Cultura

- |                                    |   |
|------------------------------------|---|
| 231 = Dirección de Pensiones       | 235 = Financiera Nacional Azucarera         |
| 232 = Petro-Mex                    | 236 = Forest Products of Mexico             |
| 233 = Comisión Nacional de Seguros | 901 = Instituto Mexicano de Zonas<br>Aridas |
| 234 = Instituto Mexicano del Libro | 902 = La Forestal                           |
|                                    | 903 = El Nacional                           |

## 2. State-Supported Companies

- 237 = Banco Nacional Cinematográfico
- 238 = Banco Nacional Obrero de Fomento
- 239 = Crédito Minero y Mercantil, S. A.
- 240 = Aseguradora Nacional Agrícola y Ganadera, S. A.
- 241 = Aeronaves de México, S. A.
- 242 = Almacenes Nacionales de Deposito, S. A.
- 243 = Altos Hornos de Mexico, S. A.
- 244 = Aseguradora Mexicana, S. A.
- 245 = Asociación Hipotecaria Mexicana, S. A. de C. V.
- 246 = Banco de México, S. A.
- 247 = Banco de Zamora, S. A.
- 248 = Banco Nacional de Comercio Exterior, S. A.
- 249 = Banco Nacional de Crédito Agrícola, S. A.
- 250 = Banco Nacional de Crédito Ejidal, S. A. de C. V.
- 251 = Banco Nacional del Ejército y la Armada, S. A.
- 252 = Banco Nacional de Fomento Cooperativo, S. A. de C. V.
- 253 = Banco Nacional Hipotecario Urbano y de Obras Públicas, S. A.
- 254 = Cía. de Luz y Fuerza del Centro, S. A.
- 255 = Cía. Industrial de Atenuquique, S. A.
- 256 = Cía. Nacional de Subsistencias Populares, S. A. (CONASUPO)

- 257 = Cía Real del Monte y Pachuca, S. A.
  - 258 = Constructora Industria Irolo, S. A.
  - 259 = Constructora Nacional de Carros de Ferrocarril, S. A.
  - 260 = Chapas y Triplay, S. A.
  - 261 = Diesel Nacional, S. A.
  - 262 = Fábricas de Papel Tuxtepec, S. A. de C. V.
  - 263 = Ferrocarril del Pacífico, S. A. de C. V.
  - 264 = Guano y Fertilizantes de México, S. A.
  - 265 = Industria Nacional de Química Farmacéutica, S. A. de C. V.
  - 266 = Industrial de Abastos, S. A. de C. V.
  - 267 = Industrial Eléctrica Mexicana, S. A. de C. V.
  - 268 = Ingenio del Mante, S. C . L.
  - 269 = Ingenio Emiliano Zapata, S. C.
  - 270 = Ingenio Independencia, S. A.
  - 271 = Ingenio Rosales, S. A.
  - 272 = Impulsora y Exportadora Nacional, S. de R. L. de C. V.
  - 273 = Maderas Industrializadas de Quintana Roo, S. A.
  - 274 = Maíz Industrializado, S. A.
  - 275 = Nacional Financiera, S. A.
  - 276 = Nueva Compañía Eléctrica Chapala, S.A.
  - 278 = Productora y Importadora de Papel, S.A. (PIPSA)
  - 279 = Refrigeradora del Noroeste, S.A.
  - 280 = Siderúrgica Nacional, S. A.
  - 281 = Talleres Gráficos de la Nacion, S.C.
  - 282 = Talleres Tipográficos Nacionales, S.A. de C.V.
  - 283 = Unión Forestal de Jalisco y Colima, S.A.
  - 284 = Unión Nacional de Productores de Azúcar, S.A. de C. V.
-

- 285 = Zincamex, S.A.
- 286 = Productor Nacional de Semillas
- 287 = Seguros de México
- 288 = Teléfonos y Telégrafos de México
- 289 = Cía. Exportadora e Importadora Mexicana, S.A. (CEIMSA)
- 290 = Nacional Distribuidora y Reguladora
- 291 = Impulsora de Anguanguco, S. A. de C. V.\*
- 292 = CIVAC
- 293 = Cía. Impulsora de Empresas Eléctricas
- 294 = National Association of Importers and Exporters of Mexico (?)\*
- 295 = Banco del Pequeño Comercio
- 296 = Fundidora de Hierro y Acero de Monterrey\*
- 297 = Sociedad Cooperativa de Obreros de Vestuario y Equipo\*
- 298 = Banco de Crédito Popular
- 299 = Banco Capitalizador de Ahorros

D. Official Party (301 - 376)

1. Comité Organizador del Partido Nacional Revolucionario

301 = Comité Organizador

2. Comité Ejecutivo Nacional

311 = Presidencia

312 = Secretarías "especiales"

313 = national party bureaucracy, no further information

314 = CEN, no further information

\* There is some doubt about whether these institutions belong to the "semi-public sector" as such.

- 315 = de Acción Económica
- 316 = de Acción Económica y Tesorería
- 317 = de Acción Educativa
- 318 = de Acción Femenina (o Femenil)
- 319 = de Acción Juvenil
- 320 = de Acción Política
- 321 = de Actas
- 322 = de Actas y Acción Agraria
- 323 = de Actas y Propaganda
- 324 = de Exterior
- 325 = de Exterior y Acción Obrera
- 326 = de Finanzas
- 327 = de Organización
- 328 = de Organización y Estadística
- 329 = de Prensa y Propaganda
- 330 = de la Tesorería
- 331 = del Distrito Federal
- 332 = del Trabajo
- 333 = de Acción Popular
- 334 = sector juvenil, no further information
- 335 = sector femenino, no further information
- 336 = de Acción Social
- 337 = sector militar, no further information
- 338 = de Acción Agraria (o Asuntos Agrarios)
- 339 = de Acción Obrera
- 340 = Tesorería

341 - 345 (see below)

346 = de Acción Cultural y Política

347 = de Capacitación Política

348 = de Acción Social Militar

**Departamentos:**

341 = Acción Juvenil

342 = Acción Femenina

343 = Consultativo

344 = Prensa y Propaganda

345 = La República, party magazine

**Other Agencies:**

351 = Comisión de Afiliación

352 = Instituto de Investigaciones Políticas, Económicas,  
y Sociales (IIPES)

353 = Comisión Nacional de Editorial

**Executive Committees:**

362 = Comité Ejecutivo Regional

363 = Comité Central Ejecutivo

364 = Comisión de Estudios Políticos, Económicos, y Sociales  
(CEPES), national level (see also 183)

366 = Comité Directivo Estatal

367 = CEPES, state level (see also 183)

368 = representante del sector popular ante el CDE

371 = Comité Ejecutivo Municipal

372 = Comité Ejecutivo Distrital

373 = CEPES, municipal level



## Special Committees:

376 = Programación

## E. Other Parties (377 - 399)

377 = Partido Obrero-Campesino Mexicano

378 = Coalición Nacional Revolucionaria

379 = Partido Laborista

380 = Partido Cooperatista

381 = Unión Socialista, state-level organization

382 = Partido Comunista

383 = Partido Democrático

384 = Partido Popular, Partido Popular Socialista  
(PPS), no further information

385 = Partido Democráta Mexicano

386 = Partido Antireeleccionista, no further information

387 = PPS, state-level committee

388 = Partido de Acción Nacional (PAN), local committee

389 = PAN, comité nacional directivo

390 = PAN, comité regional directivo

391 = PAN, comité estatal directivo

392 = PPS, comité nacional directivo

393 = PAN, sector juvenil

394 = Confederación Revolucionaria de Partidos Independientes

395 = Partido Defensor de la Revolución

396 = Partido Socialista del Sureste

397 = Partido Antireeleccionista, comité estatal (see also 386)

398 = Partido Socialista Unitario Mexicano

399 = Partido Nacional Democráta Independiente

F. National Congress (401 - 411)

401 = Chamber of Deputies

411 = Senate

G. Special Congresses (431 - 433)

431 = Constitutional Convention of 1856-1857

432 = Sovereign Revolutionary Convention, 1914-1915

433 = Constitutional Convention of 1916-1917

H. Courts, Federal and Otherwise (451- 463)

451 = Corte Suprema de la Nación

452 = District Court (Corte de Distrito)

453 = Corte de Primera Instancia (usually a local or a  
municipal body)

454 = lower-level district court

455 = circuit court (Corte de Circuito)

456 = Supremo Tribunal del Distrito Federal

457 = federal judiciary system, no further information

458 = lower-level court in Distrito Federal

459 = Supremo Tribunal del Distrito y Territorios Federales

460 = Ministerio Público Federal

461 = Penal de Islas Mariás

462 = unused

463 = World Court at the Hague

Comment: Other state and local-level courts are also coded below.

I. State Governments (500 - 548)

1. Executive Branch

500 = state-supported development agency (see also 518)

- 501 = Gobierno del Estado (en general)
- 502 = Tesorería
- 503 = State police
- 504 = Agricultura
- 505 = Fomento
- 506 = Educación
- 507 = Hacienda
- 508 = Asuntos Indígenas (usually Dpto.)
- 509 = Gobernación
- 510 = Comisión Agraria, or Comisión Agraria Mixta
- 511 = Periódico Oficial
- 512 = Justicia
- 513 = Asuntos Agrarios (usually Dpto.)
- 514 = Trabajo (y Prevision Social)
- 515 = Salubridad (usually Dpto.)
- 516 = Guerra
- 517 = Obras Públicas
- 518 = state-supported credit institution (see also 500)
- 519 = Comunicaciones y Obras Públicas
- 520 = Juntas de Mejoramiento (del Edo.)

## 2. State Legislatures

- 521 = Chamber of Deputies
- 522 = "Local Deputy," possibly a municipal post
- 523 = state-level constitutional convention
- 531 = Senate

### 3. State Judiciary

- 541 = Tribunal Superior de Justicia del Estado
- 542 = state judiciary system, no further explanation
- 543 = Ministerio Público estatal
- 544 = state penitentiary system
- 545 = Junta Estatal de Conciliación y Arbitraje
- 546 = procuraduría estatal
- 547 = state-level district court
- 548 = Juzgado de Paz (estatal)

## J. Municipal Governments (551 - 587)

### 1. Executive

- 551 = Presidencia
- 552 = gobierno municipal (en general)
- 553 = administración educativa municipal
- 554 = administración de hacienda municipal
- 555 = local police
- 556 = comisión directiva, consejo directivo

### 2. Town Council

- 561 = Ayuntamiento
- 562 = Junta de Síndicos
- 563 = delegación local
- 564 = tesorería municipal

### 3. Local Judiciary

- 571 = Tribunal Superior de Justicia (local)
- 572 = Juzgado de Paz
- 573 = local court system (en general)

#### 4. Special Appointments

581 = Junta de Mejoramiento (Moral, Cívico y Material)

582 = unused

583 = Junta de Administración Civil

584 = Junta de Guarnición

585 = Dpto. de Riego (local)

586 = Puertos y Mercados

587 = Junta Municipal de Conciliación y Arbitraje

#### K. Universities (601 - 699; for top administrative posts only)

Same as code in Appendix V, with addition of number 6 in first of these three columns. 699 = unknown.

#### L. Sindicatos and Labor Organizations (701 -790)

##### 1. Confederación Nacional de Organizaciones Populares (CNOP)

700 = CNOP, no further information

701 = national committee

702 = regional committee

703 = state committee

704 = local committee

705 = Federación de Organizaciones Populares

706 = FOP (estatal)

707 = CNOP, sector juvenil

708 = Confederación de Colonias Populares (o Proletarias -- not  
part of CNOP)

709 = Sindicato Nacional de Electricistas (not part of CNOP)

2. Confederación de Trabajadores de México (CTM)
  - 721 = national committee
  - 722 = regional committee
  - 723 = state committee
  - 724 = local committee
  - 725 = CTM, no further information (see also 831 and 832)
3. Miscellaneous National Labor Organizations
  - 728 = Confederación General de Trabajo, national level
  - 729 = Central Nacional de Trabajadores
4. Bloque de Unidad Obrera
  - 731 = national committee
  - 732 = regional committee
  - 733 = state committee
  - 734 = local committee
5. International Labor Organizations(s)
  - 739 = ORIT
6. Confederación Regional de Obreros Mexicanos (CROM)
  - 740 = CROM, no further information
  - 741 = national committee
  - 742 = regional committee
  - 743 = state committee
  - 744 = local committee

7. Confederación Unica de Trabajadores

745 = national committee

746 = regional committee

747 = state committee

748 = local committee

8. Confederación Proletaria Nacional

749 = Confederación Proletaria Nacional, no further information

9. Confederación Nacional Campesina (CNC)

760 = CNC, no further information

761 = national committee

762 = regional committee

763 = state committee

764 = local committee

765 = Sociedad Agrónoma Mexicana (probably not an organ of  
the CNC)

766 = Acción Educativa, CNC

767 = Acción Juvenil, CNC

768 = Acción Agraria, CNC

769 = Sindicato de Obreros y Campesinos (possibly related  
to CNC)

10. Liga de Comunidades Agrarias

770 = Liga de Comunidades Agrarias, no further information

771 = national committee

772 = regional committee

773 = state committee

774 = local committee

11. Miscellaneous Campesino Organizations

775 = Alianza de Agrupaciones Campesinas, comité estatal

776 = Unión General de Obreros y Campesinos de México (UGOCM)

777 = Confederación Mexicana Campesina

778 = unused

779 = Central Campesina Independiente, national organization

12. Confederación Regional de Organizaciones Campesinas

781 = national committee

782 = regional committee

783 = state committee

784 = local committee

13. Local Labor Organization

785 = local labor organization, no further information  
(for miscellaneous unions)

14. Confederación Revolucionaria de Obreros y Campesinos (CROC)

786 = national committee

787 = regional committee

788 = state committee

789 = local committee

790 = Confederación de Obreros y Campesinos, state level  
(COCEM in the Estado de México)

M. Labor Unions, by Industry (801 - 888)

1. petroleum workers

801 = national organization (STPRM)

802 = regional organization



803 = statewide organization

804 = local organization

805 = company organization

2. textile workers

806 = national organization

807 = regional organization

808 = statewide organization

809 = local organization

810 = company organization

3. cinema workers

811 = national organization

812 = regional organization

813 = statewide organization

814 = local organization

815 = company organization

4. school teachers

816 = national organization (SNTE)

817 = regional organization

818 = statewide organization

819 = local organization

820 = institutional organization

5. government employees

821 = empleados del Departamento del Distrito Federal

822 = Federación de Sindicatos de Trabajadores del Servicio  
del Estado (FSTSE)

823 = empleados en sector paraestatal (e.g., SNTSS)

824 = empleados en una de las secretarías del Poder Ejecutivo Nacional

825 = Federación de Trabajadores del Estado (FTE) or Federacion de Sindicatos de Trabajadores del Estado (FSTE), for employees in state governments

830 = employees in municipal governments

6. mine workers

826 = national organization

827 = regional organization

828 = state organization

829 = local organization

830 = see above

7. CTM (see also 721-725)

831 = CTM, sector femenino regional

832 = CTM, sector femenino nacional

8. miscellaneous unions, groups, and organizations

841 = Sindicato Obrero de Locutores, regional committee

842 = Sindicato Obrero de Locutores, national committee

843 = Confederación Nacional de Estudiantes

844 = state-level students' organization

845 = railroad workers, local organization

846 = Sindicato de Médicos, state-level organization

847 = Sindicato de Molineros, state-level organization

848 = unused

849 = unused

850 = railroad workers, national organization (STFRM)

- 850 = railroad workers, national organization (STFRM)
- 851 = autotransportes, state organization
- 852 = autotransportes, local organization
- 853 = Confederación de Jovenes Mexicanos
- 854 = Alianza de Camioneros, local organization
- 855 = Sindicato de la Industria Hotelera, national organization
- 856 = Sindicato de Trabajadores de Artes Gráficas, national organization
- 857 = Sindicato de Redactores de la Prensa, local organization
- 858 = statewide labor organization, no further information  
(applies also to "Federación de Trabajadores del Estado de \_\_\_\_\_," apparently a statewide organization of workers in all economic sectors of the state)
- 859 = local dockworkers' union
- 860 = Sindicato Nacional de Redactores de la Prensa, national organization
- 861 = Sindicato de Locutores, for company or local community
- 862 = ANDA (full name unknown)
- 863 = STPC (full name unknown), national organization
- 864 = Alianza de Camioneros, national organization
- 865 = Coalición de Pueblos Mixtecos Oaxaqueños
- 866 = Sindicato Nacional de Azucareros (STIASRM)
- 867 = Confederacion de Trabajadores de America Latina (CTAL)
- 868 = food-processing workers, local organization
- 869 = food-processing workers, national organization
- 870 = Sindicato de Azucareros, local organization

- 871 = federation of municipal workers (see also 830)
- 872 = food-processing workers, state organization
- 873 = Sindicato de Azucareros, state organization
- 874 = railroad workers, state organization
- 875 = railroad workers, local organization (possibly same as 845)
- 876 = Sindicato Industrial de Trabajadores y Artistas de Televisión
- 877 = Bloque de Juventudes Revolucionarias, state-level organization
- 878 = musicians' union
- 879 = Sindicato de Transportes
- 880 = Unión de Productores de Algodón
- 881 = Unión (ó Asociación) Ganadera
- 882 = Asociación Nacional de Periodistas
- 883 = Asociación Nacional de Locutores
- 884 = UNESCO
- 885 = cement workers' union, national organization
- 886 = Federación Juvenil del Estado
- 887 = Sindicato de Trabajadores de la Industria Cinematográfica (STIC), state-level organization
- 888 = sindicato de cerveceros

N. Armed Forces (990 - 998)

- 990 = jefatura de operaciones militares (as institution)
- 991 = Army
- 992 = Navy
- 993 = Supremo Tribunal de Justicia Militar

994 = Dpto. de Fábricas Militares  
995 = Comisión de Reglamentos (militares ?)  
996 = marina mercante  
997 = jefatura de zona militar (as institution)  
998 = Ministerio Público Militar

COMMENT: A "jefe de zona militar" has been coded 043 991 9999 and so on; an "oficial mayor de jefatura de zona militar" has been coded 054 997 9999 and so on. This same principle applies to the jefatura de operaciones militares. (See also Appendix XIII.)

APPENDIX IX. CODE FOR PARTISAN AFFILIATIONS

INFORMAL FACTIONS AND BLOCS

A. Sovereign Revolutionary Convention of 1914-15

- 00 = no designation
- 01 = Constitucionalista
- 02 = Villista
- 03 = Zapatista

Source: Frances Armstrong, "The Sovereign Revolutionary Convention in Mexico: Patterns in Leadership," graduate research paper (History 829, University of Wisconsin, Semester I, 1971-72).

B. Constitutional Convention of 1916-17

- 00 = no designation
- 04 = nonparticipant Moderate
- 05 = Moderate
- 06 = Jacobin
- 07 = nonparticipant Jacobin

Source: Peter H. Smith, "The Making of the Mexican Constitution," paper presented at conference of the Mathematical Social Sciences Board, Iowa City, March 1972.

C. Chamber of Deputies 1918-20 (XXVIII Legislature)

- 00 = no designation
- 08 = Gobiernista
- 09 = Obregonista
- 10 = Gonzalista
- 11 = Independiente

Source: J. Ramírez Cabañas, "Que hizo la Cámara de Diputados," El Democrata, 4 January 1920.

D. Chamber of Deputies 1934-37 (XXXVI Legislature)

- 00 = no designation
- 13 = Callista signatories of message from self-proclaimed "majority" of Bloque Nacional Revolucionario, dated 14 June 1935
- 14 = Cardenista signatories of statement by "ala izquierda" of BNR, also dated 14 June 1935

E. Senate 1934-40 (XXXVI and XXXVII Legislatures)

- 00 = no designation, possibly Callistas
- 16 = apparent founders of "left wing" of BNR as of June 13
- 17 = early supporters of BNR left wing as of June 13
- 18 = subsequent supporters of BNR left wing, as of June 14

Source for D and E: Excelsior, 14-15 June 1935

F. Chamber of Deputies, 1922-24 (XXX Legislature)

- 20 = "opposition" leaders, presumably from several parties: Laborista, Agrarista, Socialista del Sureste, Liberal Constitucionalista
- 00 = no designation

Source: Jorge Prieto Laurens, "Balance moral y político. La XXX legislatura," El Universal, 16 July 1938.

---

FORMAL POLITICAL PARTIES

G. Official Government Party

- 51 = Partido Nacional Revolucionario (PNR)
  - 52 = Partido de la Revolución Mexicana (PRM)
  - 53 = Partido Revolucionario Institucional (PRI), no further designation
-

- 54 = Popular sector of PRI, no further designation
- 55 = Popular sector of PRI, representing Confederación Nacional de Organizaciones Populares
- 56 = Popular sector of PRI, representing Juventud de la CNOP
- 57 = Popular sector of PRI, representing Confederación Nacional Ganadera
- 58 = Popular sector of PRI, representing Union de Profesionistas
- 59 = Popular sector of PRI, representing Trabajadores de Seguro Social
- 60 = Labor sector of PRI, no further designation
- 61 = Labor sector of PRI, representing Confederación Regional Obrera Mexicana (CROM)
- 62 = Labor sector of PRI, representing Confederacion de Trabajadores de Mexico (CTM)
- 63 = Labor sector of PRI, representing textile workers through CTM
- 64 = Labor sector of PRI, representing petroleum workers through CTM
- 65 = Labor sector of PRI, representing cinema workers (see also 73)
- 66 = Labor sector of PRI, representing petroleum workers
- 67 = Labor sector of PRI, representing miners and metal workers
- 68 = Labor sector of PRI, representing electricistas
- 69 = Labor sector of PRI, representing sección femenina of CTM
- 70 = Labor sector of PRI, representing Bloque de Unidad Obrera (BUO)
- 71 = Labor sector of PRI, representing textile workers through BUO
- 72 = Labor sector of PRI, representing ANDA
- 73 = Labor sector of PRI, representing cinema workers (see also 65)



- 74 = Labor sector of PRI, representing locutores
- 75 = Labor sector of PRI, representing railway workers
- 76 = Labor sector of PRI, representing CROC
- 77 = Labor sector of PRI, representing carneros
- 78 = Labor sector of PRI, representing textile workers
- 79 = Labor sector of PRI, representing azucareros
- 80 = Peasant (campesino) sector of PRI, no further designation
- 81 = Peasant sector of PRI, representing Confederación Nacional Campesina (CNC)
- 82 = Peasant sector of PRI, representing Liga de Comunidades Agrarias
- 83 = Peasant sector of PRI, representing CNC and Liga
- 84 = Peasant sector of PRI, representing Central Campesino Independiente

H. Opposition Parties

- 31 = Partido Acción Nacional (PAN)
- 32 = Partido Auténtico de la Revolución Mexicana (PARM)
- 33 = Partido Comunista Mexicano (PCM)
- 34 = Partido Fuerza Popular
- 35 = Partido Nacional Demócrata Independiente
- 36 = Partido Nacionalista Mexicano
- 37 = Partido Popular
- 38 = Partido Popular Socialista (PPS)
- 39 = Federación de Partidos del Pueblo Mexicano (FPPM)
- 40 = Partido Cooperatista

APPENDIX X. CODE FOR PRESIDENTIAL TERMS, 1876-1972

- 00 = relevant presidential term cannot be determined from data
- 01 = all terms prior to 1876
- 02 = Porfirio Díaz, 1876-1880
- 03 = Manuel González, 1880-1884
- 04 = Porfirio Díaz, 1884-1888
- 05 = Porfirio Díaz, 1888-1892
- 06 = Porfirio Díaz, 1892-1896
- 07 = Porfirio Díaz, 1896-1900
- 08 = Porfirio Díaz, 1900-1904
- 09 = Porfirio Díaz, 1904-1910
- 10 = Porfirio Díaz, 1910-1911
- 11 = Francisco León de la Barra, 1911
- 12 = Francisco I. Madero, 1911-1913
- 13 = Pedro Lascuráin, 1913 (for 45 minutes)
- 14 = Victoriano Huerta, 1913-1914
- 15 = Francisco Carbajal, 1914
- 16 = Eulalio Gutiérrez, 1914-1915
- 17 = Roque González Garza, 1915
- 18 = Francisco Lagos Cházaro, 1915
- 19 = Venustiano Carranza (as First Chief), 1915-1917
- 20 = Venustiano Carranza (as President), 1917-1920
- 21 = Adolfo de la Huerta, 1920

- 22 = Alvaro Obregón, 1920-1924
- 23 = Plutarco Elías Calles, 1924-1928
- 24 = "Maximato" of Calles, 1928-1934
- 25 = Emilio Portes Gil, 1928-1930
- 26 = Pascual Ortiz Rubio, 1930-1932
- 27 = Abelardo L. Rodríguez, 1932-1934
- 28 = Lázaro Cárdenas, 1934-1935 (prior to break with Calles)
- 29 = Lázaro Cárdenas, 1935-1940 (after break with Calles)
- 30 = Lázaro Cárdenas, 1934-1940 (timing uncertain regarding break with Calles)
- 31 = Manuel Ávila Camacho, 1940-1946
- 32 = Miguel Alemán, 1946-1952
- 33 = Adolfo Ruíz Cortines, 1952-1958
- 34 = Adolfo López Mateos, 1958-1964
- 35 = Gustavo Díaz Ordaz, 1964-1970
- 36 = Luis Echeverría, 1970-
- 37 = Venustiano Carranza, while still in Veracruz (1914-1915)
- 38 = Porfirio Díaz, years unknown

## APPENDIX XI. DATES OF TERMS IN NATIONAL CONGRESS, 1900-1971

Legislatura	XX	=	1900-1902
	XXI	=	1902-1904
	XXII	=	1904-1906
	XXIII	=	1906-1908
	XXIV	=	1908-1910
	XXV	=	1910-1912
	XXVI-I	=	1912-1913
	XXVI-II	=	1913-1914

[Sovereign Revolutionary Convention]	=	1914-1915
--------------------------------------	---	-----------

[Constitutional Convention]	=	1916-1917
-----------------------------	---	-----------

Legislatura	XXVII	=	1917-1918
	XXVIII	=	1918-1920
	XXIX	=	1920-1922
	XXX	=	1922-1924
	XXXI	=	1924-1926
	XXXII	=	1926-1928
	XXXIII	=	1928-1930
	XXXIV	=	1930-1932
	XXXV	=	1932-1934
	XXXVI	=	1934-1937
	XXXVII	=	1937-1940

a few congressmen from this era are coded as serving in presidential terms 25, 26, or 27; but the vast majority are coded as serving under term 24 (the "Maximato")

Legislatura	XXXVIII	=	1940-1943
	XXXIX	=	1943-1946
	XL	=	1946-1949
	XLI	=	1949-1952
	XLII	=	1952-1955
	XLIII	=	1955-1958
	XLIV	=	1958-1961
	XLV	=	1961-1964
	XLVI	=	1964-1967
	XLVII	=	1967-1970
	XLVIII	=	1970-

## APPENDIX XII. CODE FOR DIPLOMATIC POSTS ABROAD

9700 = Dinamarca y Noruega	9811 = Costa Rica y Nicaragua
9701 = Uruguay y Paraguay	9812 = Cuba
9702 = Ecuador, Colombia, y Venezuela	9813 = Checoeslovaquia
9703 = Bolivia y Paraguay	9814 = Chile
9704 = Angora	9815 = China
9705 = Rumania	9816 = China y Japón
9706 = Irac, Líbano, y Siria	9817 = Dinamarca
9707 = Portugal y Marruecos	9819 = El Salvador
9708 = Pakistan	9820 = El Salvador y Nicaragua
9709 = various consular posts (as a general category)	9821 = Ecuador
9710-9799 = unused	9822 = España
9800 = Chile y Bolivia	9823 = España y Portugal
9801 = Argentina	9824 = Estados Unidos
9802 = Argentina y Uruguay	9825 = Francia
9803 = Austria-Hungria	9826 = Gran Bretaña (o Inglaterra)
9804 = Bélgica	9827 = Guatemala
9805 = Bélgica y Países Bajos	9828 = Guatemala y El Salvador
9806 = Bolivia	9829 = Guatemala, Salvador, Honduras, y Nicaragua
9807 = Brasil	9830 = Holanda
9808 = Canadá	9831 = Holanda y Bélgica
9809 = Colombia	9832 = Haití
9810 = Costa Rica	9833 = Honduras

- |   |                                    |
|---|------------------------------------|
| 9834 = Italia   | 9858 = Filipinas                   |
| 9835 = Japón  | 9859 = Siria                       |
| 9836 = Líbano   | 9860 = Yugoslavia                  |
| 9837 = Nicaragua                                      | 9861 = Grecia                      |
| 9838 = Noruega  | 9862 = Indonesia                   |
| 9839 = ONU  | 9863 = Etiopia                     |
| 9840 = UNESCO (Paris)                                 | 9864 = Siria y Irac                |
| 9841 = OEA  | 9865 = Finlandia                   |
| 9842 = Organizaciones internacion-<br>ales en Ginebra | 9866 = Alemania y Holanda          |
| 9843 = Países Bajos                                   | 9867 = R.A.U.                      |
| 9844 = Panamá   | 9868 = Alemania                    |
| 9845 = Paraguay                                       | 9869 = Jamaica                     |
| 9846 = Perú   | 9870 = Panamá y Ecuador            |
| 9847 = Polonia  | 9871 = Israel                      |
| 9848 = Portugal                                       | 9872 = Sociedad de las Naciones    |
| 9849 = República Dominicana                           | 9873 = Cuba y República Dominicana |
| 9850 = Rusia  | 9874 = Cuba y Haití                |
| 9851 = Sociedad de las Naciones                       | 9875 = Suecia y Noruega            |
| 9852 = Suecia   | 9876 = Australia                   |
| 9853 = Suiza  | 9877 = ECOSOC                      |
| 9854 = Turquía  | 9878 = Chile y Perú                |
| 9855 = Uruguay  | 9879 = Australia                   |
| 9856 = URSS   | 9880 = Costa Rica y Panamá         |
| 9857 = Venezuela                                      | 9881 = Italia y Hungría            |

- 9882 = Alemania y Austria
- 9883 = Centro América
- 9884 = Sur América
- 9885 = India
- 9886 = Luxemburgo
- 9887 = without foreign assignment
- 9888 = special mission
- 9889 = Olympics
- 9890 = Salvador y Honduras
- 9891 = Ghana
- 9892 = Chile y Bolivia
- 9893 = Polonia y Checoslovaquia
- 9894 = India y Afganistan
- 9895 = Líbano y Siria
- 9896 = Perú y Ecuador
- 9897 = Belice
- 9898 = Vaticano
- 9899 = Alemania y Austria



APPENDIX XIII. RULES FOR DEDUCING EDUCATION AND OCCUPATION  
FROM PROFESSIONAL OR ACADEMIC TITLES

In quite a few cases we have known a person's professional or academic title without having specific or corroborating information on education and occupation. In such instances (while aware of the risks) we have tried to deduce education and occupation from implications of the titles, according to the following rules:

1. LICENCIADO

columns 21/12-13 = 01 (LIC., no specification)

21/36-52 = 9999033999999923 (assumed to have attended primary, secondary, preparatory, university; wears title but level of education unknown for certain, institution unknown, years attended university unknown; last two columns refer to field of specialization at university and indicate that we know only about the title LIC.)

21/77-79 or 22/11-13 = 612 (title of LIC., no further information on occupation)

2. DOCTOR

columns 21/12-13 = 05 (DR., no specification)

21/36-52 = 9999033999999921 (same as for LIC., with last two columns indicating that the title is DR.)

21/77-79 or 22/11-13 = 623 (title of DR., no further information on occupation)

3. INGENIERO

columns 21/12-13 = 09 (ING., no specification)

21/36-52 = 9999033999999922 (same as above, with last two columns indicating that title is ING.)

21/77-79 or 22/11-13 = 630 (engineer, no further information on occupation)

## 4. ARQUITECTO

columns 21/12-13 = 10 (ARQ.)

21/36-52 = 9999033999999910 (same as above, with last two columns indicating that title is ARQ.)

21/77-79 or 22/11-13 = 651 (architect)

## 5. PROFESOR

columns 21/12-13 = 08 (PROF.)

21/36-52 = 9900933999999924 (note that columns 38-39 are coded with 00, since many "professors" do not attend preparatory; column 40 receives a 9, on the assumption that most professors have had some sort of professional training outside of the university; columns 41-42 receive 33, as in other cases, since many professors do not attend normal school)

21/77-79 or 22/11-13 = 640 (title of PROF., no further information on occupation)

## 6. CONTADOR or C.P.T.

columns 21/12-13 = 11 (Contador)

21/36-52 = 9900933999999912 (same as for PROF., with last two columns referring to title of CONT.)

21/77-79 or 22/11-13 = 323 (contador, no further information on occupation)

## 7. MILITARY TITLES

Military titles (such as GRAL., CORL.) have specific codes in columns 21/12-13 and, regarding occupation, obtain the code of 513 or 514 -- meaning that the persona wore a military title but may not have had much of a military "career" as such. Military titles, by themselves, bear no implications about type or extent of education.

## APPENDIX XIV. SOME RULES FOR CODING POLITICAL CAREERS (AUGUST 1972)

1. As a general rule, follow the terminology used in the data for coding "political title" and "political institution."
2. The following figure indicates the "titles" of political offices which correspond to the top leadership positions in the various institutions. Use only these titles in reference to the uppermost positions. And take particular note of the facts that:
  - a. "jefe" (041) refers to leadership of an agency, whereas "jefe de departamento" (042) refers to leadership of a department within an agency;
  - b. "director" (027) and "director general" (028) can both refer to topmost positions within the "sector paraestatal"; "director de departamento" (011) refers to secondary positions within appropriate agencies.
  - c. the office of "jefe politico" can refer to either a county-level position (045) or a territorial position (110), the latter occurring only in Baja California Sur and Quintana Roo; this position should always be coded as a dependency of the state government (501).

Provision (b), particularly, can involve some occasional juggling of titles. For instance, I have come across a "gerente de personal" in PEMEX. Since "gerente" would have incorrectly catalogued the man as topmost boss of PEMEX, I coded him as "jefe de departamento" in PEMEX, thus: 042 225 0000 etc.

3. National secretariats, departments, and agencies (001-299) generally do not receive regional codes (thus: 0000). This is also true for the "Departamento del Distrito Federal" (149), which I construe as a "national" institution. A rare exception to this rule might be some such position as "agente de la Secretaría de Agricultura en el Estado de Coahuila," which should be coded as follows: 003 101 9912 etc.
4. Since one of the foremost goals of the study is to analyze continuity and turnover between presidential elites, it is important to code the "presidential term during which office assumed" with great care. One problem is that the raw data might simply list a man as "governor of the state of Guanajuato" from 1900 through 1911. If we know the date of each election to office we should code every successive term in office. If we do not know the dates, we could code the man as belonging to at least two successive presidential elites:  
038 501 9922 00 08 000 000 and 038 501 9922 00 09 000 911.
5. Military positions, such as "jefe de operaciones militares" (058), should be coded as part of the armed forces (e.g., 991). In standard usage:
  - a. "jefe de zona militar" (043) refers to command over a zone encompassing various states, and receives 9999 as the regional code;

Conventions for Coding Top Positions

## CABINET

TitlesOffices

Srio (070)  
Subsrio enc (074)  
Of Mayor enc (055)  
Encargado (033)

Srías  
nacionales  
(101-125)

Jefe (041)

Dptos (141-151)

Jefe (041)  
Gobernador (038)

Dpto del  
DF (149)

Srio particular  
(077)

Presidencia  
(001)

Jefe del EM (044)

EM de la Presidencia  
(002)

AGENCIES AND  
STATE-SUPPORTED  
COMPANIES

Gerente (037)  
Director (027)  
Director Gral (028)

Sector  
Paraestatal  
(201-299)

## OFFICIAL PARTY

Presidente (060)  
Srio Gral (075)  
Srio (070)  
Of Mayor (054)  
Miembro (052)

CEN del PRI  
(311-333, 336, 338-  
348)

same for state  
and local level

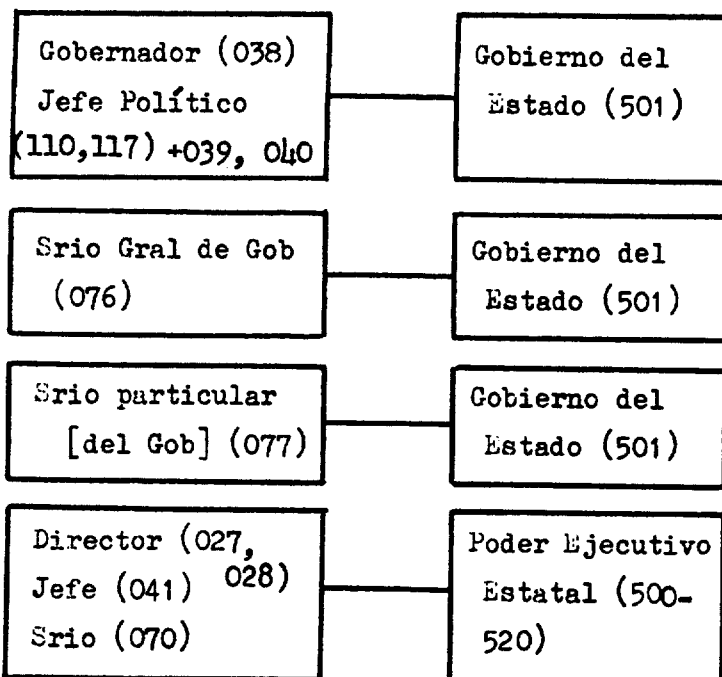
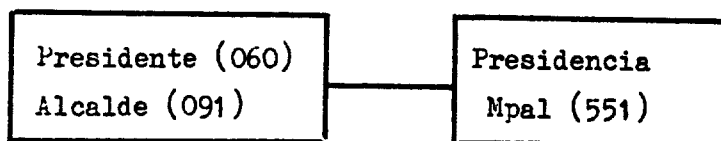
STATE  
GOVERNMENTSMUNICIPAL  
GOVERNMENTS

For the sake of programming it will be assumed that these permutations of the political "title" and political "office" variables delineate the uppermost executive positions in the particular agencies involved.

- b. "commandante militar" (010), "commandante de operaciones militares" (011), and "jefe de operaciones militares" (058) refer to military command over a single state for which it receives the appropriate regional code; note that, especially during the Revolution and other times of crisis, such authority was also held by the governor (e.g., 039, 040) or his equivalent (e.g., 117).
  - c. "commandante de plaza" (012) refers to military command over a township or municipio, and receives its regional code from Appendix II.
- 6. Participation or representation in the "revolutionary convention" (432) does not involve either a regional code (thus: 0000) or a presidential-term code (00), the latter provision reflecting the uncertainty of presidential leadership in 1914 and 1915. For this particular convention, also, someone representing another person should be coded as a "representante" (069); someone being represented should be coded as a "delegado" (018); someone representing himself should be coded as a "diputado" (019).
- 7. The office of "diputado suplente" alone does not qualify a person for admission to the circles to be analyzed in this study, but this position should be coded (023-026) as part of the careers of those who have gained elite status. A "diputado suplente en ejercicio" should be coded simply as a "diputado" (019). This provision also applies to the Constitutional Convention of 1916-17, for which a "suplente en ejercicio" would be coded simply as a "constituyente" (017).
- 8. "Uncodable items" necessarily comprise a catch-all category, and include:
  - a. illegible notations;
  - b. informal comments, such as reference to a person's family relations or connections with prominent leaders;
  - c. activities in electoral campaigns (columns 3/19-20 make some allowance for this information);
  - d. in general, incidental information which falls outside the basic code.
- 9. If there is no explicit information on "affiliation" and "activity" during the Revolution of 1910-20 (columns 3/11-17), a person receives:
  - a. 11 00 00 3 if he held office (on any level) during a prerevolutionary regime, including the 1910-11 presidency of Porfirio Díaz;
  - b. 99 99 99 9 if he held office during any revolutionary regime between 1911 and 1920;
  - c. 00 00 00 0 if he held office under Francisco León de la Barra, Victoriano Huerta, or any president between 1920 and 1940;
  - d. 98 00 00 8 if he occupied his first political position after 1940;
  - e. 97 00 00 7 if he is known to have been born after 1905.

## APPENDIX XV. UNUSED IDENTIFICATION NUMBERS

Despite attempts to maintain alphabetical order for the names of individuals and assign consecutive identification numbers, we sometimes skipped numbers -- and more often, in checking and coding political careers, we found that separately coded data referred to only one man. As a result, the following numbers have not been assigned for identification (the highest identification number being 06625):

00211	02063	02713	
00509 (?)	02101	02756	02731
00682	02103	02802	
00733	02105	02803	
00789	02110	02824	
	02200	02842	
01113	02211	02866	
01133	02222	02880	
01242	02302	02923	
01334	02318	02936	
01397	02329		
01432	02330	03007	
01461	02359	03032	03026
01535	02366	03033	
01537	02381	03088	
01543	02399	03096	
01603	02441	03099	
01605	02446	03103	
01610	02452	03123	
01624	02466	03189	
01665	02480	03190	
01666	02490	03193	
01795	02496	03201	
01821	02526	03261	
01832	02555	03268	
01842	02567	03341	
01862	02612	03402	
01911	02637	03446	
01977	02639	03563	
	02642	03571 through 03670	

03707	05504
03709	05694
03750	05695
03869	05696
03894	05697 05776
03916	05700
03917	05741
03930	05757
03967	05790
	05810
04013	05814
04105+ 04323	05837
04410	05867
04472	05875
04499	05898
04519	05909
04524	05924
04625	05946 through 05949
04648	05968
04649	05986
04650	
04655	06000
04656	06005
04660	06085
04667	06118
04668	06137
04670 through 04677	06167
04773	06215
04802	06243
04805	06294
04836	06296
04867	06448
04939	06455
04950	06506
04998	

05000

05003 (late additions to the dataset have  
 05012 numbers 06601 through 06625)  
 05032  
 05044  
 05192  
 05250  
 05267  
 05300  
 05341  
 05401 05361  
 05411

NOTE: THIS LISTING MAY NOT BE COMPLETE.



**CODEBOOK**  
**TRANSFORMED DATASET ON**  
**POLITICAL ELITES IN MEXICO, 1900-1971**

**Peter H. Smith**  
**Department of History**  
**University of Wisconsin**

## CONTENTS

### Explanation

Basic Data Code	1
-----------------	---

### Appendices:

I. Code for Federal Entities and Foreign Areas	38
II. Identification Code for Place Names in Mexico	39
III. Memorandum on Urban-Rural Community Scale	43
IV. Code for Occupations	44
V. Identification Code for Mexican Universities and Professional Schools	51
VI. Transformations in Mexelite Political Career Code	54
VII. Transformation of Occupation Codes	71
VIII. Code for University Professorships	72
IX. Code for Partisan Affiliations	75
X. Code for Presidential Terms, 1876-1972	79

## EXPLANATION

This codebook pertains to a dataset containing information on 6,302 individuals who occupied political office on the national level in Mexico at any time between 1900 and 1971.

Variables in this dataset have been transformed (or borrowed) from a "raw" dataset with variable record-lengths. This transformed dataset has even (uniform) record-lengths; there are four (4) card-images for each observation, and the total number of card-images is 25,208 (since  $6,302 \times 4 = 25,208$ ).

A full explanation of the population, and of the data-gathering process, appears in the Introductory Notes of the codebook for the raw dataset. Some appendices from the raw-dataset codebook are reproduced here for easy reference (hence the double pagination), but for a full understanding of the variables in this transformed dataset it is essential to become familiar with the codebook for the raw dataset as well.

Researchers interested in individual office-holders may also consult a document entitled "Identification Numbers and Personal Names for Individuals Included in the Dataset on Political Elites in Mexico, 1900-1971."

P.H.S.

June 1974

*[Faint, illegible text at the bottom of the page, possibly a signature or additional notes.]*

Card / Columns

Variable and Code

ALL / 1-4

INDIVIDUAL IDENTIFICATION NUMBER

Range = 0001 to 6625, with some missing  
in between (total N = 6302)

ALL / 5

CARD NUMBER

Range = 1 to 4

1 / 6

EXISTENCE AND QUALITY OF BIOGRAPHICAL DATA

1 = all data based on titles alone

2 = personal information appears but is  
not totally reliable

3 = apparently reliable personal information  
appears in dataset

4 = see folder for additional (and uncodable)  
personal information

9 = no personal data of any kind available

0 = stray value, probably indicating that  
no information is available (stray values here  
and elsewhere reflect minor errors in coding  
or keypunching and can be treated as missing data)

1 / 7-8

PROFESSIONAL OR ACADEMIC TITLE

00 = no known title

01 = Licenciado (without qualification)

02 = Licenciado en derecho

03 = Licenciado en economia

04 = Licenciado en filosofia y letras

05 = Doctor (without qualification)

06 = Doctor en medicina

## Card / Columns

## Variable and Code

1 / 7-8

## PROFESSIONAL OR ACADEMIC TITLE (cont.)

07 = Doctor en letras

08 = Profesor

09 = Ingeniero

10 = Arquitecto

11 = Contador

12 = Diplomático

13 = Doctor en odontología

14 = Químico

15 = Licenciado en ciencias sociales  
(besides economics)

16 = Doctor en derecho

17 = Doctor en ingeniería

18 = Doctor en educación

20, 30, 90, 99 = stray values

1 / 9-10

## HIGHEST MILITARY RANK

00 = no known military title

10 = Army officer, rank unknown

11 = General

12 = Coronel

13 = Teniente-Coronel

14 = Mayor

15 = Capitan (Army)

16 = Teniente

Card / Columns	Variable and Code
1 / 9-10	HIGHEST MILITARY RANK (cont.)
	17 = Aviator (rank unclear)
	18 = Sub-teniente
	20 = Navy officer, rank unknown
	21 = Almirante
	22 = Vice-Almirante
	23 = Contra-Almirante
	24 = Comandante
	25 = Capitan (Navy)
	01, 02, 06, 90, 99 = stray values
1 / 11	SEX
	0 = unknown
	1 = male
	2 = female
	5, 9 = stray values
1 / 12	ACCURACY OF DATE OF BIRTH
	0 = no data on birth date
	1 = apparently accurate
	2 = probably accurate; but sources conflict, or there is some question on the date
	3 = an estimate, based on assumption that university degrees are received around the age of 25

Card / Columns	Variable and Code
1 / 13-15	<p>YEAR OF BIRTH</p> <p>last three digits of year, omitting the redundant 1</p> <p>000 = missing data</p> <p>Range = 819 to 949</p> <p>191, possibly 949 = stray values</p>
1 / 16-17	<p>STATE OR COUNTRY WHERE BORN</p> <p>see code in Appendix I</p> <p>00 = missing data</p> <p>42, 84 = stray values</p>
1 / 18	<p>TYPE OF BIRTHPLACE</p> <p>0 = no data</p> <p>1 = rural</p> <p>2 = semirural</p> <p>3 = semiurban</p> <p>4 = urban</p> <p>5 = highly urban</p> <p>(see Appendices II and III)</p> <p>6, 9 = stray values</p>
1 / 19	<p>POLITICAL STATUS OF BIRTHPLACE</p> <p>0 = no data</p> <p>1 = not a capital or state or territory</p> <p>2 = capital of a state or territory (includes D.F.)</p> <p>(see Appendix II)</p> <p>3, 4, 5, 7, 9 = stray values</p>

---

Card / Columns

Variable and Code

---

1 / 20-22

FATHER'S OCCUPATION

see code in Appendix IV

000 = missing data

009, 013, 014, 422, 449, 516, 600, 613,  
614, 840, 921 = known stray values

---

1 / 23-25

YEAR OF DEATH

last three digits of year

000 = no data (if left last office between  
1940 and 1961)

998 = thought to be still alive (if left  
last office after 1961)

999 = thought to be dead, date unknown  
(if left last office in or before 1940)

---

1 / 26

MANNER IN WHICH DIED

0 = no data

1 = killed in military battle

2 = assassinated

3 = accident

4 = natural death

5 = known to have died while in political  
office; median year of term estimated  
as the date of death

6 = executed

7 = suicide

8 = thought to be still alive (1972)

9 = known or thought to be dead, but manner  
of death unknown

---



1 / 27-28

## HIGHEST LEVEL OF SCHOOL ATTENDED

- 00 = no data
  - 11 = believed not to have attended primary school
  - 12 = primary school
  - 13 = secondary school
  - 14 = preparatory or vocational school
  - 20 = conservatory of music
  - 21 = commercial school
  - 22 = agricultural school
  - 23 = technical school (non-agricultural)
  - 24 = normal school
  - 25 = military academy
  - 26 = seminary
  - 31 = Instituto (as university equivalent),  
without obtaining degree
  - 32 = university, without obtaining degree
  - 33 = wears title of degree; education unknown
  - 34 = Instituto, graduating with a degree
  - 35 = university, graduating with a degree
  - 36 = university; not known if obtained degree
  - 37 = Instituto; not known if obtained degree
  - 99 = believed to have had some education,  
highest level unknown
  - 02, 03, 41, 53, 62, 91 = stray values
-

Card / Columns	Variable and Code
1 / 29-30	IDENTIFICATION OF UNIVERSITY OR PROFESSIONAL SCHOOL ATTENDED IN MEXICO  if relevant, see Appendix V for two-digit code  00 = no data  11 = believed not to have had university or professional education  96 = studied abroad  97 = studied outside state of birth, but institution unknown  98 = studied in Mexico, D.F., but institution unknown  99 = believed to have had university or professional training, institution unknown  09, 50, 53, 59, 81 = stray values
1 / 31-33	FIRST KNOWN OCCUPATION  see code in Appendix IV
1 / 34-36	SECOND KNOWN OCCUPATION
1 / 37-39	THIRD KNOWN OCCUPATION
1 / 40-42	FOURTH KNOWN OCCUPATION

---

Card / Columns

Variable and Code

---

1 / 43

HIGHEST ELITE POSITION IN ANY PRESIDENTIAL  
TERM PRIOR TO 1876

- 1 = President, Vice-President, and Cabinet  
(01-31)
- 2 = Party President plus Top Agency Directors  
plus Top Company Directors (39, 43, 47)
- 3 = Important Governors (69)
- 4 = National Party Committee (48)
- 5 = Subcabinet (32-34)
- 6 = Senators (58)
- 7 = Other Governors (70-71)
- 8 = Deputies and delegates to special  
conventions (56-57, 63-64)
- 9 = Important Ambassadors (97)
- 0 = no elite position, none of the above

-----

This code applies to all the variables in columns 43 through 80  
of card 1. Numbers in parentheses refer to the transformed  
political position-institution codes as listed in Appendix VI.

---

1 / 44

HIGHEST ELITE POSITION UNDER PORFIRIO  
DIAZ, 1876-1880

---

1 / 45

HIGHEST ELITE POSITION UNDER MANUEL  
GONZALEZ, 1880-1884

---

1 / 46

HIGHEST ELITE POSITION UNDER PORFIRIO  
DIAZ, 1884-1888

---

1 / 47

HIGHEST ELITE POSITION UNDER PORFIRIO  
DIAZ, 1888-1892

---

Card / Columns	Variable and Code
1 / 48	HIGHEST ELITE POSITION UNDER PORFIRIO DIAZ, 1892-1896
1 / 49	HIGHEST ELITE POSITION UNDER PORFIRIO DIAZ, 1896-1900
1 / 50	HIGHEST ELITE POSITION UNDER PORFIRIO DIAZ, 1900-1904
1 / 51	HIGHEST ELITE POSITION UNDER PORFIRIO DIAZ, 1904-1910
1 / 52	HIGHEST ELITE POSITION UNDER PORFIRIO DIAZ, 1910-1911
1 / 53	HIGHEST ELITE POSITION UNDER FRANCISCO LEON DE LA BARRA, 1911
1 / 54	HIGHEST ELITE POSITION UNDER FRANCISCO MADERO, 1911-1913
1 / 55	HIGHEST ELITE POSITION UNDER PEDRO LASCURAIN, 1913 (45 minutes)
1 / 56	HIGHEST ELITE POSITION UNDER VICTORIANO HUERTA, 1913-1914
1 / 57	HIGHEST ELITE POSITION UNDER FRANCISCO CARBAJAL, 1914
1 / 58	HIGHEST ELITE POSITION UNDER EULALIO GUTIERREZ, 1914-1915

Card / Columns	Variable and Code
1 / 59	HIGHEST ELITE POSITION UNDER ROQUE GONZALEZ GARZA, 1915
1 / 60	HIGHEST ELITE POSITION UNDER FRANCISCO LAGOS CHAZARO, 1915
1 / 61	<p>HIGHEST ELITE POSITION DURING ENTIRE PERIOD OF "LA CONVENCION," 1914-1915</p> <p>(In addition to individuals clearly identified with Carbajal, Gutierrez, Gonzalez Garza and Lagos Chazaro, this pool includes participants at the Revolutionary Convention and also state governors who took office at unspecified times during this general period.)</p>
1 / 62	HIGHEST ELITE POSITION UNDER VENUSTIANO CARRANZA, 1914-1915, STILL IN VERACRUZ
1 / 63	<p>HIGHEST ELITE POSITION UNDER VENUSTIANO CARRANZA, 1915-1917, AS "FIRST CHIEF OF THE REVOLUTION"</p> <p>(Stratum 8 refers to Deputies at the Constitutional Convention of 1916-1917.)</p>
1 / 64	HIGHEST ELITE POSITION UNDER VENUSTIANO CARRANZA, 1917-1920, AS PRESIDENT
1 / 65	HIGHEST ELITE POSITION UNDER ADOLFO DE LA HUERTA, 1920
1 / 66	HIGHEST ELITE POSITION UNDER ALVARO OBREGON, 1920-1924

Card / Columns	Variable and Code
1 / 67	HIGHEST ELITE POSITION UNDER PLUTARCO ELIAS CALLES, 1924-1928
1 / 68	HIGHEST ELITE POSITION UNDER EMILIO PORTES GIL, 1928-1930
1 / 69	HIGHEST ELITE POSITION UNDER PASCUAL ORTIZ RUBIO, 1930-1932
1 / 70	HIGHEST ELITE POSITION UNDER ABELARDO RODRIGUEZ, 1932-1934
1 / 71	HIGHEST ELITE POSITION DURING ENTIRE PERIOD OF "MAXIMATO," 1928-1934
1 / 72	HIGHEST ELITE POSITION UNDER LAZARO CARDENAS, 1934-1935
1 / 73	HIGHEST ELITE POSITION UNDER LAZARO CARDENAS, 1935-1940  (Separation at 1935 marks the split between Cardenas and Calles.)
1 / 74	HIGHEST ELITE POSITION AT ANY TIME UNDER LAZARO CARDENAS, 1934-1940
1 / 75	HIGHEST ELITE POSITION UNDER MANUEL AVILA CAMACHO, 1940-1946
1 / 76	HIGHEST ELITE POSITION UNDER MIGUEL ALEMAN, 1946-1952

Card / Columns	Variable and Code
1 / 77	HIGHEST ELITE POSITION UNDER ADOLFO RUIZ CORTINES, 1952-1958
1 / 78	HIGHEST ELITE POSITION UNDER ADOLFO LOPEZ MATEOS, 1958-1964
1 / 79	HIGHEST ELITE POSITION UNDER GUSTAVO DIAZ ORDAZ, 1964-1970
1 / 80	HIGHEST ELITE POSITION UNDER LUIS ECHEVERRIA, 1970-
2 / 1-5	SEE PAGE 1 OF CODEBOOK
2 / 6-7	<p>FIRST POLITICAL AFFILIATION DURING REVOLUTION OF 1910-1920</p> <p>00 = no data (first political office started between 1920 and 1940; unclear if belonged to revolutionary generation)</p> <p>01 = Maderista</p> <p>02 = Floresmagonista</p> <p>03 = Zapatista</p> <p>04 = Villista</p> <p>05 = Convencionista</p> <p>06 = Constitucionalista</p> <p>07 = Carrancista</p> <p>08 = Obregonista</p> <p>09 = Orozquista</p> <p>11 = member of prerevolutionary elite</p>

Card / Columns	Variable and Code
2 / 6-7	<p>FIRST POLITICAL AFFILIATION DURING REVOLUTION OF 1910-1920 (cont.)</p> <p>97 = born after 1905, therefore too young to be in Revolution</p> <p>98 = probably too young to be in Revolution, though date of birth unknown (first political office began in or after 1940)</p> <p>99 = may have taken part in Revolution, but affiliation unknown (born in or before 1905; or held office under a revolutionary regime between 1910 and 1920)</p> <p>10, 38, 71, 69, 88, 90, 91, 94 = stray values</p>
2 / 8-9	<p>SECOND POLITICAL AFFILIATION DURING REVOLUTION OF 1910-1920</p> <p>see code for columns 6-7; 00 if 00 or 11 in columns 6-7, 99 if no second affiliation given</p>
2 / 10-11	<p>THIRD POLITICAL AFFILIATION DURING REVOLUTION OF 1910-1920</p> <p>see code for columns 6-7; 00 if 00 or 11 in columns 6-7, 99 if no third affiliation given</p>
2 / 12	<p>ACTIVITY DURING REVOLUTION OF 1910-1920</p> <p>0 = no data</p> <p>1 = bore arms during Revolution</p> <p>2 = did not bear arms during Revolution</p> <p>3 = member of prerevolutionary elite</p> <p>7 = born after 1905, therefore too young to be in Revolution</p> <p>8 = probably too young to be in Revolution, though date of birth unknown</p> <p>9 = activity unknown, though may have taken part in Revolution</p>



Card / Columns	Variable and Code
2 / 13	SUPPORT FOR MILITARY UPRISINGS, 1920 AND AFTER
	0 = no data
	1 = Agua Prieta, 1920
	2 = De la Huerta, 1923
	3 = Agua Prieta, 1920, <u>and</u> Serrano-Gomez, 1927
	4 = Serrano-Gomez, 1927
	5 = Escobar, 1929
	6 = Agua Prieta, 1920, <u>and</u> Cedillo, 1938
	7 = Agua Prieta, 1920, <u>and</u> De la Huerta, 1923
	8 = De la Huerta, 1923, <u>and</u> Escobar, 1929
	9 = died before 1920
	(Cases falling outside this code have been coded with the first, or first pair, of known uprisings.)
2 / 14-15	SUPPORT FOR OPPOSITION CANDIDATES IN PRESIDENTIAL ELECTIONS, 1920 AND AFTER
	00 = no data
	01 = 1920 election
	02 = 1924
	03 = 1929 (Vasconcelos)
	04 = 1929 (other opposition candidate)
	05 = 1934
	06 = 1940 (Andreu Almazan)
	07 = 1940 (other opposition candidate)
	08 = 1946 (Padilla)
	09 = 1946 (other opposition candidate)
	10 = 1952
	11 = 1958
	14 = 1927
	99 = died before 1920

Card / Columns	Variable and Code
2 / 16-17	FIRST RECORDED PARTISAN AFFILIATION WHILE IN OFFICE  see Appendix IX for code  00 = not applicable  30, 46 = stray values
2 / 18-19	SECOND RECORDED PARTISAN AFFILIATION WHILE IN OFFICE
2 / 20-21	THIRD RECORDED PARTISAN AFFILIATION WHILE IN OFFICE
2 / 22-23	FOURTH RECORDED PARTISAN AFFILIATION WHILE IN OFFICE
2 / 24	HIGHEST ELECTIVE OFFICE, EXCEPT FOR THE PRESIDENCY  0 = never held elective office  1 = Important Governor (69)  2 = Senator (58)  3 = Other Governor (70, 71)  4 = National Deputy (56, 57)  5 = Constitutional Convention (62, 64)  6 = Important Mayor (76)  7 = Local Deputy (73)  8 = Other Mayor (77)  9 = Town Council (78)  (Numbers in parentheses refer to the transformed political position- institution code as listed in Appendix VI.)

## Card / Columns

## Variable and Code

2 / 25

## HIGHEST OFFICE IN OFFICIAL PARTY

- 0 = never held office in party
- 1 = National Party President (47)
- 2 = National Committee (48)
- 3 = National Activist (49)
- 4 = President of State Committee (52)
- 5 = Central Executive Committee (51)
- 6 = Regional or State Activist (50, 53)
- 7 = Local Activist (54)

(Numbers in parentheses refer to the transformed political position-institution code as listed in Appendix VI.)

2 / 26-28

## YEAR BEGAN POLITICAL ACTIVITY

last three digits of year; if there are no personal data, date occupied first known office

000 = unknown; believed to have started political activity long before occupying first known office

010, 017, 019, 030, 031, 069, 346, 717,  
800 = stray values

2 / 29-30

## TOTAL NUMBER OF KNOWN POLITICAL OR PUBLIC OFFICES

two-digit figure

40, 50, 52, 63 = stray values

2 / 31

## NUMBER OF UNCODABLE ITEMS IN POLITICAL CAREER

0 = none

1 through 8 = actual number (often estimated)

9 = 9 or more

## Card / Columns

## Variable and Code

2 / 32-33

NUMBER OF SELECTED POLITICAL OFFICES  
OBTAINED OR VERIFIED FROM OFFICIAL SOURCES

two-digit figure

31, 98, 99 = stray values

(Relevant positions are listed on pages i-ii of the Introductory Notes of the codebook for the raw dataset, with the exception of the Subcabinet and Ambassadorships, which are not included in the tally for this variable.)

2 / 34

RELIABILITY OF CAREER RECONSTITUTION  
FROM RECORDS OF NATIONAL INSTITUTIONS

0 = not applicable; only one office known

1 = highly reliable; no apparent ambiguity

2 = fairly reliable; error possible since  
name takes different forms

3 = quite unreliable; matching surnames  
extremely common

4, 5, 6 = stray values

2 / 35

RELIABILITY OF OVER-ALL SEQUENCE  
OF POLITICAL OFFICES

0 = not applicable; only one office known

1 = extremely reliable; starting dates known  
for all political positions

2 = reliable; most starting dates known, but  
some are simultaneous

3 = fairly reliable; most dates known, or  
sequence implied in sources

4 = unreliable; no objective criterion  
for establishing sequence

5, 6, 7, 8, 9 = stray values

Card / Columns	Variable and Code
2 / 36-37	<p>TOTAL NUMBER OF KNOWN POLITICAL OFFICES OBTAINED THROUGH UNOFFICIAL, PERSONAL SOURCES</p> <p>two-digit figure</p> <p>(As counted by computer, this variable refers to the number of coded political positions whose transformed values, as listed in Appendix VI, are <u>not equal</u> to 01-34, 39, 43, 47-48, 56-58, 63-64, 69-71, 97-98.)</p>
2 / 38-39	<p>STATE IN WHICH HELD POLITICAL OFFICE(S)</p> <p>00 = held no state-level offices and no seat in national legislature</p> <p>01-64 see code in Appendix I</p> <p>80 = held office in more than one state</p> <p>48, 57 = stray values</p>
2 / 40	<p>DID INDIVIDUAL PURSUE POLITICAL CAREER IN STATE WHERE HE WAS BORN?</p> <p>0 = held no state-level or legislative offices; or did <u>not</u> pursue career in state where <u>born</u>, having held at least one office in another state</p> <p>1 = state where held office is same as state where born</p> <p>8 = held office in more than one state</p> <p>9 = state of birth unknown, but did hold a state-level office (coded with priority over 8)</p>
2 / 41-42	<p>FIRST RECORDED POLITICAL POSITION</p> <p>two-digit figure from transformed political position-institution code, listed in Appendix VI</p>

Card / Columns	Variable and Code
2 / 43-44	PRESIDENTIAL TERM DURING WHICH FIRST OFFICE ASSUMED  see Appendix X for two-digit code  49, 90, 91, 93 = stray values
2 / 45-46	SECOND RECORDED POLITICAL POSITION
2 / 47-48	PRESIDENTIAL TERM DURING WHICH SECOND OFFICE ASSUMED
2 / 49-50	THIRD RECORDED POLITICAL POSITION
2 / 51-52	PRESIDENTIAL TERM DURING WHICH THIRD OFFICE ASSUMED
2 / 53-54	FOURTH RECORDED POLITICAL POSITION
2 / 55-56	PRESIDENTIAL TERM DURING WHICH FOURTH OFFICE ASSUMED
2 / 57-58	FIFTH RECORDED POLITICAL POSITION
2 / 59-60	PRESIDENTIAL TERM DURING WHICH FIFTH OFFICE ASSUMED
2 / 61-62	SIXTH RECORDED POLITICAL POSITION
2 / 63-64	PRESIDENTIAL TERM DURING WHICH SIXTH OFFICE ASSUMED

Card / Columns	Variable and Code
2 / 65-66	SEVENTH RECORDED POLITICAL POSITION
2 / 67-68	PRESIDENTIAL TERM DURING WHICH SEVENTH OFFICE ASSUMED
2 / 69-70	EIGHTH RECORDED. POLITICAL POSITION
2 / 71-72	PRESIDENTIAL TERM DURING WHICH EIGHTH OFFICE ASSUMED
2 / 73-74	NINTH RECORDED POLITICAL POSITION
2 / 75-76	PRESIDENTIAL TERM DURING WHICH NINTH OFFICE ASSUMED
2 / 77-78	TENTH RECORDED POLITICAL POSITION
2 / 79-80	PRESIDENTIAL TERM DURING WHICH TENTH OFFICE ASSUMED
3 / 1-5	SEE PAGE 1 OF CODEBOOK
3 / 6-7	ELEVENTH RECORDED POLITICAL POSITION
3 / 8-9	PRESIDENTIAL TERM DURING WHICH ELEVENTH OFFICE ASSUMED

Card / Columns	Variable and Code
3 / 10-11	TWELFTH RECORDED POLITICAL POSITION
3 / 12-13	PRESIDENTIAL TERM DURING WHICH TWELFTH OFFICE ASSUMED
3 / 14-15	THIRTEENTH RECORDED POLITICAL POSITION
3 / 16-17	PRESIDENTIAL TERM DURING WHICH THIRTEENTH OFFICE ASSUMED
3 / 18-19	FOURTEENTH RECORDED POLITICAL POSITION
3 / 20-21	PRESIDENTIAL TERM DURING WHICH FOURTEENTH OFFICE ASSUMED
3 / 22-23	FIFTEENTH RECORDED POLITICAL POSITION
3 / 24-25	PRESIDENTIAL TERM DURING WHICH FIFTEENTH OFFICE ASSUMED
3 / 26-27	SIXTEENTH RECORDED POLITICAL POSITION
3 / 28-29	PRESIDENTIAL TERM DURING WHICH SIXTEENTH OFFICE ASSUMED
3 / 30-31	SEVENTEENTH RECORDED POLITICAL POSITION
3 / 32-33	PRESIDENTIAL TERM DURING WHICH SEVENTEENTH OFFICE ASSUMED



Card / Columns	Variable and Code
3 / 34-35	EIGHTEENTH RECORDED POLITICAL POSITION
3 / 36-37	PRESIDENTIAL TERM DURING WHICH EIGHTEENTH OFFICE ASSUMED
3 / 38-39	NINETEENTH RECORDED POLITICAL POSITION
3 / 40-41	PRESIDENTIAL TERM DURING WHICH NINETEENTH OFFICE ASSUMED
3 / 42-43	TWENTIETH RECORDED POLITICAL POSITION
3 / 44-45	PRESIDENTIAL TERM DURING WHICH TWENTIETH OFFICE ASSUMED
3 / 46-47	TWENTY-FIRST RECORDED POLITICAL POSITION
3 / 48-49	PRESIDENTIAL TERM DURING WHICH TWENTY-FIRST OFFICE ASSUMED
3 / 50-51	TWENTY-SECOND RECORDED POLITICAL POSITION
3 / 52-53	PRESIDENTIAL TERM DURING WHICH TWENTY-SECOND OFFICE ASSUMED
3 / 54-55	TWENTY-THIRD RECORDED POLITICAL POSITION

Card / Columns	Variable and Code
3 / 56-57	PRESIDENTIAL TERM DURING WHICH TWENTY-THIRD OFFICE ASSUMED
3 / 58-59	TWENTY-FOURTH RECORDED POLITICAL POSITION
3 / 60-61	PRESIDENTIAL TERM DURING WHICH TWENTY-FOURTH OFFICE ASSUMED
3 / 62-63	TWENTY-FIFTH RECORDED POLITICAL POSITION
3 / 64-65	PRESIDENTIAL TERM DURING WHICH TWENTY-FIFTH OFFICE ASSUMED
3 / 66-67	TWENTY-SIXTH RECORDED POLITICAL POSITION
3 / 68-69	PRESIDENTIAL TERM DURING WHICH TWENTY-SIXTH OFFICE ASSUMED
3 / 70-72	YEAR OF GRADUATION FROM MEXICAN UNIVERSITY OR PROFESSIONAL SCHOOL  if relevant, last three digits of year  000 = no data  111 = believed not to have had university or professional education  996 = studied abroad  999 = believed to have had university or professional education, date of exit (or graduation) unknown  190, 981, 986, 990, 993 = stray values

Card / Columns	Variable and Code
3 / 73-74	TEACHING EXPERIENCE BELOW UNIVERSITY LEVEL
	00 = no data
	01 = maestro rural
	02 = director de escuela rural
	03 = fundador de escuela rural
	11 = profesor (maestro o catedratico) de escuela
	12 = director de escuela
	13 = fundador de escuela
	14 = profesor de escuela preparatoria
	99 = believed to have taught, but level unknown
	10, 15, 41 = stray values
3 / 75	TEACHING EXPERIENCE AT UNIVERSITY LEVEL
	0 = no record of university professorship
	1 = has taught at university
3 / 76-77	FIELD AND UNIVERSITY WHERE PROFESSORSHIP HELD
	see code in Appendix VIII
	03, 10, 16 = stray values
3 / 78	OTHER INTELLECTUAL ACTIVITIES (OUTSIDE OF OCCUPATION)
	0 = no data
	1 = writer
	2 = humanist
	3 = philosopher
	4 = musician
	9 = stray value

Card / Columns

Variable and Code

---

3 / 79

## HIGHEST ELITE POSITION EVER HELD

- 1 = President, Vice-President, Cabinet
  - 2 = Party President, Top Agency Director,  
Top Company Director
  - 3 = Important Governor
  - 4 = National Party Committee
  - 5 = Subcabinet
  - 6 = Senator
  - 7 = Other Governor
  - 8 = National Deputy
  - 9 = Important Ambassador
  - 0 = never held any of the above
-

Card / Columns	Variable and Code
4 / 1-5	SEE PAGE 1 OF CODEBOOK
4 / 6	<p>ARE THERE EXISTING AND PROPERLY CODED DATA FOR BASIC BIOGRAPHICAL VARIABLES ON THIS INDIVIDUAL?</p> <p>0 = no (i.e., not on <u>all</u> variables, though possibly on some)</p> <p>1 = yes (i.e., on <u>all</u> variables)</p> <p>Defining variables, all in this dataset: Professional or Academic Title (card 1, cols 7-8); Highest Military Rank (card 1, cols 9-10); Sex (card 1, col 11); Year of Birth (card 1, cols 13-15); Type of Birthplace (card 1, col 18); Political Status of Birthplace (card 1, col 19); Highest Level of School Attended (card 1, cols 27-28); Identification of University (card 1, cols 29-30); First Occupation (card 1, cols 31-33); Highest Elite Position (card 3, col 79 -- note that a "9" for Highest Elite Position produces a "0" in this column); Birthplace as City (card 4, col 58); Region in Which Born (card 4, col 59).</p>
4 / 7	<p>DID THE PERSON HAVE A PROFESSIONAL OR ACADEMIC TITLE?</p> <p>0 = no (i.e., not known to have one)</p> <p>1 = yes</p>
4 / 8	<p>DID THE PERSON HAVE THE TITLE OF <u>LICENCIADO</u>?</p> <p>0 = no (i.e., not known to have it)</p> <p>1 = yes</p>
4 / 9	<p>DID THE PERSON HOLD A MILITARY RANK?</p> <p>0 = no (i.e., not known to hold one)</p> <p>1 = yes</p>
4 / 10	<p>WAS THE PERSON A MALE?</p> <p>0 = no (or possibly unknown)</p> <p>1 = yes</p>

Card / ColumnsVariable and Code

4 / 11

WAS THE PERSON BORN IN THE  
PACIFIC NORTH REGION?

0 = no (or unknown)

1 = yes

For this and other regional variables, in cols 11-16 of card 4,  
see the regional categorization in Appendix I.

4 / 12

WAS THE PERSON BORN IN THE NORTH?

0 = no (or unknown)

1 = yes

4 / 13

WAS THE PERSON BORN IN THE CENTER  
REGION (EXCLUDING THE D.F.)?

0 = no (or unknown)

1 = yes

4 / 14

WAS THE PERSON BORN IN THE DISTRITO  
FEDERAL (D.F.)?

0 = no (or unknown)

1 = yes

4 / 15

WAS THE PERSON BORN IN THE GULF  
REGION?

0 = no (or unknown)

1 = yes

4 / 16

WAS THE PERSON BORN IN THE PACIFIC  
SOUTH REGION?

0 = no (or unknown)

1 = yes

Card / ColumnsVariable and Code

4 / 17

## TYPE OF BIRTHPLACE

0 = no data (or stray values)

1 = rural

2 = semirural

3 = semiurban

4 = urban

5 = highly urban

This is essentially the same variable that appears in card 1, col 18, except for the recoding of stray values; see also Appendices II and III.

4 / 18

WAS THE PERSON BORN IN AN  
"URBAN" OR "HIGHLY URBAN" CITY?

0 = no (or unknown)

1 = yes

Defining variable: Type of Birthplace (card 4, col 17).

4 / 19

WAS THE PERSON BORN IN THE  
CAPITAL OF A STATE OR TERRITORY?

0 = no

1 = yes (includes D.F.)

9 = unknown

4 / 20

WAS THE PERSON BORN IN A "SEMIURBAN,"  
"URBAN," OR "HIGHLY URBAN" CITY --  
OR, IF NOT, AT LEAST IN A STATE  
CAPITAL?

0 = no

1 = yes

9 = unknown

Defining variables: Type of Birthplace (card 4, col 17); and  
Political Status of Birthplace (card 1, col 19).

Card / Columns

Variable and Code

4 / 21

SIZE OF STATE IN WHICH BORN

- 0 = unknown
- 1 = small (Aguascalientes, Morelos, Tlaxcala, Colima, Baja California Norte, Baja California Sur, Nayarit, Campeche, Quintana Roo, Tabasco)
- 2 = medium (Sinaloa, Sonora, Tamaulipas, Zacatecas, Querétaro, Yucatán, Chiapas, Chihuahua, Coahuila, Durango, Nuevo León)
- 3 = large (San Luis Potosí, Puebla, Veracruz, Guerrero, Oaxaca, Guanajuato, Hidalgo, Jalisco, México, Michoacán, plus the Distrito Federal)

Categories based on population data for 1910 and 1940 as given in James W. Wilkie, The Mexican Revolution: Federal Expenditure and Social Change since 1910 (Berkeley and Los Angeles, 1967), Appendix K, p. 299.

4 / 22

HIGHEST LEVEL OF EDUCATION

- 0 = no data
- 1 = believed not to have attended primary school
- 2 = primary school
- 3 = secondary school
- 4 = preparatory or vocational school
- 5 = commercial school or other special academy
- 6 = university

4 / 23

DID THE PERSON EVER ATTEND A UNIVERSITY?

- 0 = no (or unknown)
- 1 = yes

4 / 24

DID THE PERSON EVER ATTEND THE NATIONAL UNIVERSITY (UNAM)?

- 0 = no (or unknown)
- 1 = yes



---

**Card / Columns****Variable and Code**

---

**4 / 25****DID THE PERSON HAVE A CAREER IN  
ONE OF THE LIBERAL PROFESSIONS?****0 = no (or unknown)****1 = yes**

**Note:** Liberal Professions = Lawyer, Doctor, Engineer, Teacher,  
Journalist, Other Professional; see Appendix VII, especially note c.

---

**4 / 26****WAS THE PERSON A LAWYER?****0 = no (or unknown)****1 = yes**

**See Appendix VII.**

---

**4 / 27****WAS THE PERSON EVER A SCHOOLTEACHER?****0 = no (or unknown)****1 = yes**

**Defining variables:** Occupation (see Appendix VII); and Teaching  
Experience below University Level (card 3, cols 73-74).

---

**4 / 28****DID THE PERSON EVER TEACH AT THE  
UNIVERSITY LEVEL?****0 = no (or unknown)****1 = yes**

**This is the same variable that appears in card 3, col 75.**

---

Card / ColumnsVariable and Code

4 / 29

**HIGHEST ELECTIVE OFFICE, EXCEPT  
FOR THE PRESIDENCY**

- 0 = never held elective office
- 1 = Town Council (78)
- 2 = Mayor (77)
- 3 = Local Deputy (73)
- 4 = Important Mayor (76)
- 5 = Constitutional Convention (62, 64)
- 6 = National Deputy (56, 57)
- 7 = Governor (70, 71)
- 8 = Senator (58)
- 9 = Important Governor (69)

This is essentially the same variable that appears in card 2, col 24, except that values are here arranged in ascending order; numbers in parentheses refer to the transformed political position-institution code as listed in Appendix VI.

4 / 30

**DID THE PERSON EVER HOLD ELECTIVE  
OFFICE?**

- 0 = no
- 1 = yes

4 / 31

**HIGHEST POSITION IN OFFICIAL PARTY**

- 0 = never held office in party
- 1 = Local Activist (54)
- 2 = Regional or State Activist (50, 53)
- 3 = Central Executive Committee (51)
- 4 = President of State Committee (52)
- 5 = National Activist (49)
- 6 = National Committee (48)
- 7 = National Party President (47)

This is essentially the same variable that appears in card 2, col 25, except that values are here arranged in ascending order; numbers in parentheses refer to the transformed political position-institution code as listed in Appendix VI.

Card / Columns

Variable

4 / 32

DID THE PERSON EVER HOLD A POSITION  
ON THE NATIONAL COMMITTEE OF THE  
OFFICIAL PARTY?

0 = no

1 = yes

4 / 33

DID THE PERSON EVER HOLD ANY POSITION  
IN THE OFFICIAL PARTY?

0 = no (or unknown)

1 = yes

4 / 34

WAS THE PERSON'S HIGHEST PARTY POSITION  
ON THE STATE, LOCAL, OR REGIONAL LEVEL?

0 = no (or unknown)

1 = yes

4 / 35-36

AGE KNOWN TO HAVE BEGUN POLITICAL  
CAREER

two-digit figure

99 = unknown

4 / 37-38

TOTAL NUMBER OF KNOWN POLITICAL OFFICES

two-digit figure

00 = stray values

This is essentially the same variable that appears in card 2,  
cols 29-30, except for the recoding of stray values.

## Card / Columns

## Variable and Code

4 / 39

## HIGHEST ELITE POSITION

- 0 = no elite position ("Important Ambassadorships" are not counted as elite positions for this variable)
- 1 = National Deputy
- 2 = Other Governor
- 3 = Senator
- 4 = Subcabinet
- 5 = National Party Committee
- 6 = Important Governor
- 7 = Party President, Top Agency Director, Top Company Director
- 8 = President, Vice-President, Cabinet

This is analogous to the variable that appears in card 3, col 79, with values rearranged in ascending order; note also the exclusion of Important Ambassadorships from the elite circles.

4 / 40-41

SQUARED VALUES OF CODES FOR  
HIGHEST ELITE POSITION (see col 39)

- 0 = no elite position
- 1 = National Deputy
- 4 = Other Governor
- 9 = Senator
- 16 = Subcabinet
- 25 = National Party Committee
- 36 = Important Governor
- 49 = Party President, Top Agency Director, Top Company Director
- 64 = President, Vice-President, Cabinet

4 / 42

DID THE PERSON EVER HOLD A TOP  
EXECUTIVE OFFICE?

- 0 = no
- 1 = yes (Party President, Top Agency Director, Top Company Director, President, Vice-President, Cabinet)

Card / Columns

Variable and Code

4 / 43

DID THE PERSON EVER HOLD A  
CABINET-LEVEL POSITION?

0 = no

1 = yes (President, Vice-President, Cabinet)

4 / 44

IS THE PERSON KNOWN TO HAVE EVER  
BEEN A PEASANT?

0 = no

1 = yes

For this and other occupational variables, in cols 44-57 of  
card 4, see Appendix VII.

4 / 45

IS THE PERSON KNOWN TO HAVE EVER  
BEEN A WORKER?

0 = no

1 = yes

4 / 46

IS THE PERSON KNOWN TO HAVE EVER  
BEEN A LANDOWNER?

0 = no

1 = yes

4 / 47

IS THE PERSON KNOWN TO HAVE EVER  
BEEN AN OBREIRO?

0 = no

1 = yes

4 / 48

IS THE PERSON KNOWN TO HAVE EVER  
BEEN A SINDICALISTA?

0 = no

1 = yes

Card / Columns

Variable and Code

4 / 49

IS THE PERSON KNOWN TO HAVE EVER  
BEEN A BUSINESSMAN?

0 = no

1 = yes

4 / 50

IS THE PERSON KNOWN TO HAVE EVER  
BEEN AN EMPLOYEE?

0 = no

1 = yes

4 / 51

IS THE PERSON KNOWN TO HAVE EVER  
BEEN A MILITARY OFFICER?

0 = no

1 = yes

4 / 52

IS THE PERSON KNOWN TO HAVE EVER  
BEEN A DOCTOR?

0 = no

1 = yes (i.e., medical doctor)

4 / 53

IS THE PERSON KNOWN TO HAVE EVER  
BEEN AN ENGINEER?

0 = no

1 = yes

4 / 54

IS THE PERSON KNOWN TO HAVE EVER  
BEEN A TEACHER?

0 = no

1 = yes

4 / 55

IS THE PERSON KNOWN TO HAVE EVER  
BEEN A JOURNALIST?

0 = no

1 = yes

Card / Columns

Variable and Code

4 / 56

IS THE PERSON KNOWN TO HAVE EVER  
BEEN AN "OTHER PROFESSIONAL"?

0 = no

1 = yes

4 / 57

HIGHEST OCCUPATIONAL CLASS

0 = no data

1 = working class

2 = employee class

3 = professional class

4 = ownership class

As indicated above, see Appendix VII for the construction of  
this variable.

4 / 58

BIRTHPLACE AS CITY

0 = no data

1 = rural or semirural, and  
not a state capital

2 = semiurban, urban, highly urban;  
or, if not, at least a state  
capital

Defining variables: Type of Birthplace (card 4, col 17); and  
Political Status of Birthplace (card 1, col 19); see also the  
variable in card 4, col 20, which is a transformation of this one.

4 / 59

REGION IN WHICH BORN

0 = no data

1 = Pacific North

2 = North

3 = Center

4 = Distrito Federal

5 = Gulf

6 = Pacific South

7 = Other

On the construction of this variable, see regional code in  
Appendix I.

Card / ColumnsVariable and Code

4 / 60

SIZE OF STATE WHERE BORN  
(EXCLUDING D.F.)

0 = no data; or D.F.

1 = big

2 = medium

3 = small

4 = Other

On categorization see the variable in card 4, col 21, and accompanying note; plus Appendix I, for the "Other" category.

4 / 61

## DEGREE OF EDUCATION

0 = no data

1 = believed not to have attended  
primary school

2 = primary school

3 = secondary school

4 = preparatory or vocational school

5 = special academy (music, commerce,  
agriculture, technical, normal,  
military, seminary)

6 = university without degree

7 = attended university, degree  
unknown8 = wears title of university degree,  
education unknown

9 = university, known to have degree

4 / 62

## HIGHEST EDUCATIONAL ACHIEVEMENT

0 = no data

1 = none, <sup>(primary, or</sup> secondary school (LOW)2 = preparatory, vocational, or special  
academy (MEDIUM)3 = university, with or without degree  
(HIGH)



## APPENDIX I. CODE FOR FEDERAL ENTITIES AND FOREIGN AREAS\*

Pacific North

01 = Baja California (no further specification)

02 = Baja California Norte

03 = Baja California Sur

04 = Nayarit (formerly Tepic)

05 = Sinaloa

06 = Sonora

North

11 = Chihuahua

12 = Coahuila

13 = Durango

14 = Nuevo León

15 = San Luis Potosí

16 = Tamaulipas

17 = Zacatecas

Gulf

51 = Campeche

52 = Quintana Roo

53 = Tabasco

54 = Veracruz

55 = Yucatán

Center

21 = Aguascalientes

22 = Guanajuato

23 = Hidalgo

24 = Jalisco

25 = México

26 = Michoacán

27 = Morelos

28 = Puebla

29 = Querétaro

30 = Tlaxcala

40 = Distrito Federal

Pacific South

61 = Chiapas

62 = Colima

63 = Guerrero

64 = Oaxaca

Other

65 = México (nation)

70 = USA

71 = Europe

72 = Latin America

73 = Abroad

\*Regions correspond to official Mexican census units. The "other" category applies only to place of birth (card 2, cols. 21-22).

## APPENDIX II. IDENTIFICATION CODE FOR PLACE NAMES IN MEXICO

## Principal Cities and Towns

0001	Abasco, Gto., 6,018.....	G 9
0002	Abasco, Tam., 425.....	E 10
0003	Acuña, Chis., 4,577.....	I 13
0004	Acámbaro, Gto., 26,187.....	G 9
0005	Acacahual, Yuc., 3,623.....	G 15
0006	Acaponeta, Nay., 8,462.....	F 7
0007	Acapulco [de Juárez], Gro., 49,149.....	I 10
0008	Acatlán [de Osorio], Pueb., 7,268.....	H 10
0009	Acatzingo [de Hidalgo], Pueb., 6,672.....	H 11
0010	Acayucan, Ver., 12,831.....	I 12
0011	Actopan, Hgo., 8,515.....	G 10
0012	Acutitlán [del Canje], Mich., 3,436.....	H 9
0013	Agua Prieta, Son., 15,339.....	B 5
0014	Agua Salada, Coah., 169.....	C 8
0015	Agua Santa, Mich., 169.....	H 9
0016	Aguascalientes, Ags., 126,617.....	G 8
0017	Ahuacatlán, Nay., 4,982.....	G 7
0018	Ahuacatlán de Mercado, Jal., 8,292.....	G 8
0019	Ajuchitlán del Progreso, Gro., 3,170.....	H 9
0020	Alamo, Ver., 6,438.....	G 11
0021	Alamos, Son., 3,602.....	D 5
0022	Aldama, Chih., 5,294.....	C 7
0023	Almoloya [de Alquisiras], Mex., 1,210.....	H 10
0024	Altotonga, Ver., 5,584.....	H 11
0025	Alvarado, Ver., 12,548.....	H 12
0026	Alvaro Obregón, Gto., 3,302.....	G 9
0027	Amatlán [de Canals], Nay., 2,961.....	G 7
0028	Ameca, Jal., 17,538.....	G 7
0029	Amecameca [de Juárez], Mex., 12,921.....	H 10
0030	Amozoc, Pueb., 7,019.....	H 10
0031	Angamacutiro [de la Unión], Mich., 3,720.....	G 9
0032	Angangueo, Mich., 5,019.....	H 9
0033	Apam, Hgo., 8,640.....	H 10
0034	Apatsingár [de la Constitución], Mich., 19,568.....	H 8
0035	Apizaco, Tlax., 15,705.....	H 10
0036	Aquiles Serdán, Chih., 4,357.....	C 7
0037	Arandas, Jal., 17,071.....	G 8
0038	Ario de Rosales, Mich., 9,261.....	H 9
0039	Arriaga, Chis., 11,551.....	I 13
0040	Atlixco, Pueb., 30,650.....	H 10
0041	Atotonilco [el Alto], Jal., 14,4.....	G 8
0042	Atoyac, Jan., 5,362.....	G 8
0043	Atoyac, Gro., 6,650.....	I 9
0044	Autlán de Navarro, Jal., 17,017.....	H 7
0045	Axochiapan, Mor., 6,001.....	H 10
0046	Ayo el Chico, Jal., 4,388.....	G 8
0047	Ayoquezco, Oax., 3,283.....	I 11
0048	Ayutla, Jal., 4,603.....	G 7
0049	Ayutla [de los Libres], Gro., 2,498.....	I 10
0050	Ascapotzalco, D.F., 63,857.....	p 20
0051	Bienito [de Juárez], Tab., 4,535.....	I 13
0052	Bermejillo, Dgo., 3,900.....	E 8
0053	Berriozabal, Chis., 3,335.....	I 13
0054	Boca del Río, Ver., 2,660.....	H 11
0055	Boya, Gro., 482.....	G 10
0056	Bravo, Mich., 40.....	H 8
0057	Buenavista, Gro., 227.....	I 10
0058	Bustamante, N.L., 2,334.....	D 9

\*Guide numbers refer to location on Rand-McNally Imperial Map of Mexico.

0059	Caborca, Son., 9,338.....	B 3
0060	Calixto, Cam., 5,611.....	H 14
0061	Calixto, Cam., 5,611.....	C 14
0062	Calvillo, Ags., 5,735.....	C 8
0063	Campeche, Cam., 43,874.....	H 14
0064	Cananea, Son., 19,683.....	B 4
0065	Canelo, N.L., 219.....	E 9
0066	Canjob, Chis., 13.....	I 13
0067	Canahuate, Yuc., 3,362.....	G 15
0068	Cárdenas, S.L.P., 12,461.....	F 10
0069	Cárdenas, Tab., 4,583.....	I 13
0070	Cardonal, Hgo., 374.....	G 10
0071	Cárdenas, Coah., 360.....	E 9
0072	Carrizal, B. Cfa. (Sur.), 136.....	F 4
0073	Catemaco, Ver., 8,702.....	H 12
0074	Cedral, S.L.P., 4,221.....	F 9
0075	Celaya, Gto., 58,851.....	G 9
0076	Cerrillo, N.L., 4,057.....	D 10
0077	Cerritos, S.L.P., 9,989.....	F 9
0078	Chalchihuites, Zac., 3,951.....	F 8
0079	Champotón, Cam., 4,694.....	H 14
0080	Chapala, Jal., 7,216.....	G 8
0081	Charcas, S.L.P., 9,105.....	F 9
0082	Chavinda, Mich., 7,202.....	C 8
0083	Chiapa de Corzo, Chis., 6,960.....	I 13
0084	Chicontepec, Ver., 3,287.....	G 10
0085	Chignahuapan, Pueb., 3,081.....	H 10
0086	Chihuahua, Chih., 150,430.....	C 6
0087	Chilac, Pueb., 6,211.....	H 11
0088	Chilapa [de Alvarez], Gro., 7,363.....	I 10
0089	Chilchota, Mich., 4,168.....	H 8
0090	Chilpancingo [de los Bravos], Gro., 18,022.....	I 10
0091	Cholula, Pueb., 12,833.....	H 10
0092	Chuatlán, Jal., 4,125.....	H 7
0093	Cintalapa [de Figueroa], Chis., 8,150.....	I 13
0094	Ciudad Acuña, Coah., 20,048.....	C 9
0095	Ciudad Allende, Coah., 9,418.....	C 9
0096	Ciudad Anáhuac, N.L., 6,104.....	D 9
0097	Ciudad Chetumal, Q. Roo., 12,855.....	H 15
0098	Ciudad Delicias, Chih., 39,919.....	C 7
0099	Ciudad de Maas, S.L.P., 4,767.....	F 10
0100	Ciudad de Naucalpan de Juárez, Mex., 14,365.....	p 20
0101	Ciudad de Valles, S.L.P., 23,823.....	G 10
0102	Ciudad Guzmán, Jal., 30,941.....	H 8
0103	Ciudad Hidalgo, Mich., 17,155.....	H 9
0104	Ciudad Ixtépec, Oax., 12,087.....	I 12
0105	Ciudad Jiménez, Chih., 14,904.....	D 7
0106	Ciudad Juárez, Chih., 262,119.....	B 6
0107	Ciudad Lerdo, Dgo., 17,682.....	E 8
0108	Ciudad Mante, Tam., 22,919.....	F 10
0109	Ciudad Mendoza, Ver., 16,051.....	H 11
0110	Ciudad Obregón, Son., 67,956.....	D 5
0111	Ciudad Serdán, Pueb., 9,942.....	H 11
0112	Ciudad Victoria, Tam., 50,797.....	F 10
0113	Coahuila [de Matamoros], Mich., 7,695.....	H 8
0114	Coapa, Chis., 648.....	I 13
0115	Coatepec, Ver., 18,022.....	H 11
0116	Coatepec [Marinas], Mex., 7,839.....	H 10
0117	Coatepecque, Mor., 4,614.....	H 10
0118	Coatzacoalcus, Ver., 37,400.....	H 12
0119	Coatzacoalcus, Ver., 37,400.....	H 12
0120	Cocula, Jal., 10,119.....	G 8
0121	Cojumatlán, Mich., 5,405.....	G 8
0122	Colima, Col., 43,518.....	H 8
0123	Colombia, N.L., 300.....	D 10
0124	Coliador, Gro., 945.....	G 9
0125	Colotlán, Jal., 6,337.....	F 8
0126	Comala, Col., 4,943.....	H 8
0127	Comalcalco, Tab., 7,745.....	H 13
0128	Comitán [de Dominguez], Chis., 15,409.....	I 13
0129	Comonfort, Gto., 8,848.....	G 9
0130	Compostela, Nay., 7,658.....	G 7
0131	Concepción, Jal., 3,831.....	H 8
0132	Concepción del Oro, Zac., 8,452.....	E 9
0133	Concordia, Sin., 4,099.....	F 6
0134	Coquimatlán, Col., 4,187.....	H 8
0135	Córdoba, Ver., 47,448.....	H 11
0136	Cortazar, Gto., 17,925.....	G 9
0137	Cosamaloapan, Ver., 16,944.....	H 12
0138	Cosomatepec [de Bravo], Ver., 5,187.....	H 11

0131	Cotija de la Paz, Mich., 3,059	H 8
0140	Coyacán, D.F., 54,866	q 20, H 10
0141	Coyuca de Benítez, Gro., 1,186	I 9
0142	Coyuca de Catalán, Gro., 3,124	H 9
0143	Cuahuatmuc, Col., 3,765	H 8
0144	Cuajimalpa, D.F., 9,111	q 19
0145	Cuatreciénegas, Coah., 3,931	D 8
0146	Cuahuatmuc, Chih., 14,686	C 6
0147	Cuautepéc, Hgo., 5,143	G 10
0148	Cuautitlán, Mex., 8,378	H 10
0149	Cuautla, Mor., 12,327	H 10
0150	Cuernavaca, Mor., 37,144	H 10
0151	Cuetzalan, Pueb., 3,528	G 11
0152	Culiacán, Sin., 85,024	E 6
0153	Cutzamala, Mich., 3,584	H 9
0154	Degollada, Jal., 4,056	G 8
0155	Díaz Gutiérrez, S.L.P., 6,017	F 9
0156	Dimas, Sin., 1,675	F 6
0157	Doctor Arroyo, N.L., 2,455	F 9
0158	Dolores Hidalgo, Gto., 12,311	G 9
0159	Durango, Dgo., 97,305	E 7
0160	Dzibachén, Cam., 1,687	H 15
0161	Etano, S.L.P., 5,564	F 10
0162	Fiutla de Crespo, Oax., 5,194	I 11
0163	El Carmen, Tlax., 4,857	H 11
0164	El Cosote, Son., 59	B 3
0165	El Colorado, Sin., 6,423	E 6
0166	El Fuerte, Sin., 5,331	D 5
0167	El Gallo, Chis., 5,331	I 13
0168	El Grullo, Jal., 9,105	H 7
0169	El Nuevo, Nay., 6,947	G 7
0170	El Salto, Dgo., 6,947	F 7
0171	Emiliano Zapata, Tab., 3,751	I 14
0172	Empalme, Son., 18,964	D 6
0173	Empalme Escobedo, Gto., 4,378	G 9
0174	Encarnación de Díaz, Jal., 8,710	G 8
0175	Ensenada, B. Cfa., 42,561	B 1
0176	Escuinapa (de Hidalgo), Sin., 9,920	F 7
0177	Esperanza, Pueb., 3,550	H 11
0178	Eximta, Yuc., 5,161	G 15
0179	Etzatlán, Jal., 8,796	G 7
0180	Felipe Carrillo Puerto, Q. Roo., 1,249	H 15
0181	Francisco Madero, Dgo., 3,461	E 7
0182	Fresnillo (de Gonzáles Echegaray), Zac., 35,582	F 8
0183	Frasería, Tab., 8,375	H 13
0184	General Cepeda, Coah., 3,832	E 9
0185	General M. Alemá, Ver., 853	I 11
0186	General Terán, N.L., 3,739	E 10
0187	Generaluro, Mich., 2,045	H 9
0188	Gómez Palacio, Dgo., 61,174	E 8
0189	Gratificación, Zac., 330	E 9
0190	Guadaluajara, Jal., (*830,000) 736,800	G 8
0191	Guadalupe, N.L., 27,020	E 9
0192	Guadalupe, Zac., 7,388	F 8
0193	Guadalupe Victoria, Dgo., 6,520	E 7
0194	Guamúchil, Sin., 7,878	E 5
0195	Guanajuato, Gto., 28,212	G 9
0196	Guasave, Sin., 17,510	E 5
0197	Guayacán, Sin., 34,865	D 4
0198	Guaymas, Son., 967	C 9
0199	Guerrero, Coah., 967	C 9
0200	Gustavo A. Madero, D.F., 102,602	p 21, H 10
	Gutiérrez Zamora, Ver., 6,518	G 11
0201	Halacho, Yuc., 4,543	G 14
0202	Hecelchakán, Cam., 3,879	G 14
0203	Hermosillo, Son., 95,978	C 4
0204	Hidalgo del Parral, Chih., 41,474	D 7
0205	Huajuapán de León, Oax., 8,531	I 11
0206	Huaniqueiro, Mich., 3,080	H 9
0207	Huatahampo, Son., 10,228	D 5
0208	Huatusco (de Chicuellari), Ver., 8,680	H 11
0209	Huautlinango, Pueb., 12,317	G 10
0210	Huautla (de Jiménez), Oax., 6,762	H 11
0211	Huehuetán, Chis., 2,413	I 13
0212	Huexotzingo, Pueb., 7,390	H 10
0213	Huixtla, Hgo., 3,840	G 10
0214	Huixtla de Núñez, Mich., 6,191	H 9
0215	Huitzaco (de los Figueiros), Gro., 6,454	H 10
0216	Huixtla, Chis., 12,327	I 13
0217	Hunucmá, Yuc., 6,616	G 15
0218	Iguala, Gro., 26,845	H 10
0219	Indaparapeo, Mich., 3,383	H 9
0220	Irapuato, Gto., 83,768	G 9
0221	Ishuatán, Oax., 3,524	I 12
0222	Ixtacalco, D.F., 25,546	p 21
0223	Ixtapalapa, D.F., 25,517	q 21
0224	Ixtlán del Río, Nay., 8,330	G 7
0225	Izamal, Yuc., 8,633	G 15
0226	Izúcar de Matamoros, Pueb., 16,556	H 10
0227	Jacala de Ledesma, Hgo., 1,968	G 10
0228	Jacona, Mich., 13,101	H 8
0229	Jala, Nay., 3,803	G 7
0230	Jalapa, Oax., 4,319	I 12
0231	Jalapa Enriquez, Ver., 66,269	H 11
0232	Jalisco, Nay., 4,189	G 7
0233	Jalostotitlán, Jal., 13,675	G 8
0234	Jalpa, Zac., 6,213	G 8
0235	Jalpa de Méndez, Tab., 5,133	H 13
0236	Jaltipán, Ver., 8,588	H 12
0237	Jaltocán, Hgo., 3,243	G 10
0238	Jamay, Jal., 8,455	G 8
0239	Jerez de García Salinas, Zac., 15,016	F 8
0240	Jiquilpan de Juárez, Mich., 11,862	H 8
0241	Jiquipilco, Mex., 8,757	H 10
0242	Jocotepec, Jal., 8,017	G 8
0243	Jojutla, Mor., 11,555	I 10
0244	Juanacatlán, Jal., 2,846	E 8
0245	Juan Aldama, Zac., 7,742	E 8
0246	Juchipila, Zac., 3,459	G 8
0247	Juchitán (de Zaragoza), Oax., 19,797	I 12
0248	Julie, Ver., 1,099	I 12
0249	Juventino Rosas, Gto., 11,917	G 9
0250	La Barca, Jal., 16,273	G 8
0251	La Carbonera, Tam., 23	E 11
0252	Lagos de Moreno, Jal., 23,636	G 9
0253	Lampazos, N.L., 2,373	D 9
0254	La Palma, Mich., 4,661	G 8
0255	La Paz, B. Cfa. (Sur), 24,253	E 4
0256	La Piedad (Cavadas), Mich., 24,377	G 8
0257	Las Vigas, Ver., 4,762	H 11
0258	León, Gto., 208,870	G 9
0259	Lerma, Cam., 3,175	H 14
0260	Libres, Pueb., 1,852	H 11
0261	Linares, N.L., 13,592	E 10
0262	Loreto, Zac., 4,969	F 9
0263	Los Mochis, Sin., 38,307	E 5
0264	Los Mochis, Chih., 9	B 5
0265	Los Reyes (de Salgado), Mich., 9,796	H 8
0266	Loxicha, Oax., 3,871	I 11
0267	Madera, Chih., 7,314	C 5
0268	Magdalena, Son., 9,445	B 4
0269	Magdalena Contreras, D.F., 12,516	q 20
0270	Maltrata, Ver., 4,606	H 11
0271	Manuel Doblado, Gto., 4,770	G 9
0272	Manzanillo, Col., 19,950	H 7
0273	Mapastepec, Chis., 4,604	I 13
0274	Maravillas, Chih., 102	D 7
0275	Martínez de la Torre, Ver., 14,615	G 11
0276	Mascota, Jal., 5,267	G 7
0277	Matamoros, Tam., 92,327	E 11
0278	Matamoros (de la Laguna), Coah., 13,770	E 8
0279	Matemula, S.L.P., 19,927	F 9
0280	Matias Romero, Oax., 10,187	I 12
0281	Maxcanú, Yuc., 5,139	G 14
0282	Mazatlán, Oax., 31	I 12
0283	Mazatlán, Sin., 75,751	F 6

0234	Mérida, Yuc., 170,834.....	G 15
0235	Metepec, Mex., 6,653.....	H 10
0236	Mexcala, Gro., 1,151.....	I 10
0237	Mexicali, B. Cfa., 174,540.....	A 2
0238	Mexico City, D.F., (*5,215,000)	
	2,832,133.....	p 20, H 10
0239	Miacatlán, Mor., 4,149.....	H 10
0240	Miahuatlán [de Porfirio Díaz],	
	Oax., 7,518.....	I 11
0241	Miguel Auza, Zac., 7,173.....	E 8
0242	Milpalta, D.F., 7,118.....	r 21, H 10
0243	Minatitlán, Ver., 35,350.....	I 12
0244	Mineral del Monte, Hgo.,	
	10,061.....	G 10
0245	Mineral del Oro, Mex., 3,507.....	H 9
0246	Misantla, Ver., 9,201.....	H 11
0247	Moctezuma, Son., 2,298.....	C 5
0248	Monclova, Coah., 43,077.....	D 9
0249	Montemorelos, N.L., 11,641.....	E 10
0250	Monterrey, N.L., (*693,000)	
	596,939.....	E 9
0251	Morelia, Mich., 100,828.....	H 9
0252	Moroleón, Gto., 17,954.....	G 9
0253	Motul [de Felipe Carrillo	
	Puerto], Yuc., 10,351.....	G 15
0254	Muna, Yuc., 4,443.....	G 15
0255	Nacosari, Son., 2,745.....	B 5
0256	Naolinco, Ver., 3,638.....	H 11
0257	Nava, Coah., 3,118.....	C 9
0258	Navejoa, Son., 30,560.....	D 5
0259	Navolato, Sin., 9,188.....	E 6
0260	Nicolás Romero, Mex., 1,553.....	H 10
0261	Nieves, Zac., 3,147.....	E 8
0262	Nochistlán, Zac., 7,293.....	G 8
0263	Nogales, Son., 37,657.....	B 4
0264	Nueva Rosita, Coah., 34,302.....	D 9
0265	Nuevo Laredo, Ta., 92,627.....	D 10
0266	Oaxaca de Juárez, Oax.,	
	72,370.....	I 11
0267	Ocampo, Tam., 3,348.....	F 10
0268	Ocotlán, Jal., 25,416.....	G 3
0269	Ocotlán [de Morelos], Oax.,	
	5,298.....	I 11
0270	Ocozacoatlán [de Espinoza],	
	Chis., 6,467.....	I 13
0271	Ojinaga, Chih., 8,252.....	C 7
0272	Ojocaliente, Zac., 6,779.....	F 8
0273	Ojuelos de Jalisco, Jal., 4,747.....	G 9
0274	Ometepe, Gro., 4,990.....	I 10
0275	Orizaba, Ver., 69,706.....	H 11
0276	Otumba, Mex., 1,919.....	H 10
0277	Oxkutzcab, Yuc., 6,252.....	G 15
0278	Pachuca [de Soto], Hgo.,	
	64,571.....	G 10
0279	Pajapan, Ver., 2,878.....	H 12
0280	Pánuco, Ver., 8,810.....	F 10
0281	Papantla [de Olarte], Ver.,	
	18,865.....	G 11
0282	Paracho [de Verduzco], Mich.,	
	6,259.....	H 8
0283	Paraiso, Tab., 4,094.....	H 13
0284	Parras de la Fuente, Coah.,	
	19,768.....	E 8
0285	Pátzcuaro, Mich., 14,324.....	H 9
0286	Penjamillo [de Degollado],	
	Mich., 3,168.....	G 9
0287	Penjamo, Gto., 11,429.....	G 9
0288	Perote, Ver., 9,832.....	H 11
0289	Petalatán, Gro., 4,875.....	I 9
0290	Petalcingo, Pueb., 3,290.....	H 11
0291	Peto, Yuc., 7,243.....	G 15
0292	Pichualco, Chis., 2,978.....	I 13
0293	Piedras Negras, Coah.,	
	42,992.....	C 9
0294	Pijijiapan, Chis., 4,105.....	J 13
0295	Pinos, Zac., 3,125.....	F 9
0296	Pinotepa Nacional, Oax.,	
	8,740.....	I 10
0297	Platanar, Sin., 136.....	E 6
0298	Pochutla, Oax., 3,066.....	J 11
0299	Poza Rica de Hidalgo, Ver.,	
	19,564.....	G 11
0300	Posos, Gto., 728.....	G 9
0301	Progreso, Hgo., 6,229.....	G 10
0302	Progreso, Yuc., 13,694.....	G 15
0303	Puebla [de Zaragoza], Pueb.,	
	289,049.....	H 10
0304	Pueblo Nuevo, Chis., 3,730.....	J 13
0305	Pueblo Viejo, Ver., 162.....	I 13
0306	Puente de Ixtla, Mor., 6,769.....	H 10
0307	Puerto Nieto, Gto., 700.....	G 9
0308	Puerto Vallarta, Jal., 7,484.....	G 7
0309	Purépero, Mich., 10,093.....	H 9
0310	Puruándiro, Mich., 11,480.....	G 9
0311	Putla, Oax., 3,458.....	I 11
0312	Queretaro, Oro., 67,674.....	G 9
0313	Quiroga, Mich., 3,336.....	H 9
0314	Ramos Arizpe, Coah., 3,925.....	E 9
0315	Reynosa, Tam., 74,140.....	D 10
0316	Rincón de Romos, Aas.,	
	6,010.....	F 8
0317	Rio Grande, Zac., 8,357.....	F 8
0318	Rioverde, S.L.P., 14,825.....	G 10
0319	Rodeo, Dgo., 1,839.....	F 7
0320	Romita, Gto., 11,912.....	G 9
0321	Rosario, B. Cfa., 1,929.....	C 9
0322	Rosario, Sin., 11,703.....	F 7
0323	Ruiz, Nay., 6,584.....	C 7
0324	Sabán, Q. Roo., 254.....	G 15
0325	Sabinas, Coah., 16,076.....	D 9
0326	Sabinas Hidalgo, N.L.,	
	11,598.....	D 9
0327	Sahuapita, Son., 4,114.....	C 5
0328	Sahuayo [de Díaz], Mich.,	
	25,661.....	G 8
0329	Salín Alto, Zac., 3,400.....	F 8
0330	Salado, S.L.P., 77.....	E 9
0331	Salamanca, Gto., 32,663.....	G 9
0332	Salina Cruz, Oax., 14,897.....	I 12
0333	Salinas, S.L.P., 6,700.....	F 9
0334	Saltillo, Coah., 98,839.....	E 9
0335	Salvatierra, Gto., 14,451.....	G 9
0336	San Andrés Tuxtla, Ver.,	
	20,256.....	H 12
0337	San Agustín, Hgo., 3,553.....	G 10
0338	San Buenaventura, Coah.,	
	5,793.....	D 9
0339	San Cristóbal las Casas, Chis.,	
	23,343.....	I 13
0340	San Diego de la Unión, Gto.,	
	4,135.....	G 9
0341	San Felipe, Gto., 9,085.....	G 9
0342	San Felipe, Yuc., 375.....	G 15
0343	San Fernando, Chis., 3,739.....	I 13
0344	San Francisco, Nay., 208.....	F 7
0345	San Francisco del Oro, Chih.,	
	11,333.....	D 7
0346	San Francisco del Rincón,	
	Gto.,.....	G 9
0347	San Gregorio [Atlapulco], D.F.,	
	20,878.....	q 21
0348	San Isidro, S.L.P., 27.....	G 9
0349	San Jerónimo [de Juárez], Gro.,	
	4,186.....	I 9
0350	San Jerónimo Lídice, D.F.,	
	4,322.....	q 20
0351	San Juan, N.L., 614.....	F 9
0352	San Juan, Mex., 3,896.....	H 10
0353	San Juan de Guadalupe, Dgo.,	
	1,962.....	E 8
0354	San Juan de los Lagos, Jal.,	
	14,139.....	G 8
0355	San Juan del Río, Gro.,	
	11,177.....	G 10
0356	San Juan de Sabinas, Coah.,	
	793.....	D 9
0357	San Lorenzo Tesonco, D.F.,	
	7,364.....	q 21
0358	San Luis Acatlán, Gro., 3,366.....	I 10
0359	San Luis de la Paz, Gto.,	
	8,361.....	G 9
0360	San Luis Potosí, S.L.P.,	
	159,980.....	F 8
0361	San Marcos, Gro., 5,217.....	I 10
0362	San Miguel de Allende, Gto.,	
	14,891.....	G 9
0363	San Miguel El Alto, Jal.,	
	10,074.....	G 8
0364	San Nicolás, D.F., 3,924.....	q 20
0365	San Pedro de las Colonias,	
	Coah., 26,018.....	E 8
0366	San Pedro de los Ríos,	
	Mex.,.....	H 10
0367	Santa Anita, D.F., 15,263.....	p 21
0368	Santa Bárbara, Chih.,	
	15,846.....	D 7
0369	Santa María del Oro, Dgo.,	
	4,227.....	E 7
0370	Santa María del Río, S.L.P.,	
	4,841.....	G 9
0371	Santa Rosalia, B. Cfa. (Sur),	
	5,361.....	D 3
0372	Santa Teresita, Tam., 206.....	E 11
0373	Santiago, Chis., 266.....	I 13
0374	Santiago Ixcuintla, Nay.,	
	11,017.....	G 7
0375	Santiago Ixcuintla, Ver.,	
	7,599.....	H 12
0376	Santiago Papasquiaro, Dgo.,	
	5,563.....	E 7
0377	Santo Domingo, Oax., 2,903.....	I 12
0378	San Vicente, Jal., 43.....	G 8
0379	Sauccillo, Chih., 6,842.....	C 7
0380	Sayula, Jal., 11,616.....	H 8
0381	Sayula, Ver., 4,107.....	I 12
0382	Sevén, Yuc., 3,945.....	G 15
0383	Silao, Gto., 24,229.....	G 9
0384	Soledad de Doblado, Ver.,	
	5,324.....	H 11

0435	Sombrerete, Zac., 9,289	F 8
0436	Sotuta, Yuc., 3,073	G 15
0437	Tabasco, Zac., 2,126	G 8
0438	Tacámbaro de Codallos, Mich., 8,293	H 9
0439	Tala, Jal., 12,547	G 8
0440	Talpa de Allende, Jal., 3,587	G 7
0441	Tamazula de Gordiano, Jal., 10,672	H 8
0442	Tamazulapan, Oax., 3,390	I 11
0443	Tamazunchale, S.L.P., 8,687	G 10
0444	Tamiahua, Ver., 3,824	G 11
0445	Tampico, Tam., (*180,000) 122,535	F 11
0446	Tanhuato, Mich., 5,847	G 8
0447	Tantoyuca, Ver., 7,489	G 10
0448	Tapachula, Chis., 41,578	J 13
0449	Tapehualapa, Gro., 125	I 10
0450	Tarimoro, Gto., 6,724	G 9
0451	Taxco de Alarcón, Gro., 14,773	H 10
0452	Teapa, Tab., 4,083	I 13
0453	Tecalitlán, Jal., 6,201	H 8
0454	Tecamachalco, Pueb., 7,182	H 11
0455	Tecate, B. Cfa., 6,583	A 1
0456	Tecoh, Yuc., 3,867	G 15
0457	Tecolotlán, Jal., 4,831	G 7
0458	Tecomán, Col., 16,162	H 8
0459	Tecpan de Galeana, Gro., 6,043	I 9
0460	Tecuala, Nay., 10,868	F 7
0461	Tehuacán, Pueb., 31,897	H 11
0462	Tehuantepec, Oax., 13,458	I 12
0463	Tehuiztzingo, Pueb., 4,212	H 10
0464	Teitá, Oax., 547	I 11
0465	Texas de Alvaro Obregón, Yuc., 7,847	G 15
0466	Tekit, Yuc., 3,074	G 15
0467	Teloloapan, Gro., 8,065	H 10
0468	Temax, Yuc., 4,752	H 10
0469	Tempoal, Ver., 5,013	G 15
0470	Tenamaxtlán, Jal., 4,952	G 10
0471	Tenancingo [de Degollado], Mex., 9,320	H 10
0472	Tenosique [de Pino Suárez], Tab., 6,517	I 14
0473	Teocaltiche, Jal., 10,959	G 8
0474	Teocelo, Ver., 3,868	H 11
0475	Teocuitatlán, Jal., 3,999	G 8
0476	Tepalcingo, Mor., 3,665	H 10
0477	Tepatepec, Hgo., 5,245	G 10
0478	Tepatitlán [de Morelos], Jal., 19,835	G 8
0479	Tepic, Pueb., 5,152	H 11
0480	Tepic del Río, Hgo., 9,251	H 10
0481	Tepic, D.F., 6,792	G 20
0482	Tepic, Nay., 54,060	G 7
0483	Tepostlán, Mor., 4,314	H 10
0484	Tequila, Jal., 7,525	G 8
0485	Tetela, Pueb., 964	H 11
0486	Tetla, Tlax., 3,102	H 10
0487	Texcapán, Hgo., 1,058	G 10
0488	Texmelucán, Pueb., 13,786	H 10
0489	Teziutlan, Pueb., 17,400	H 11
0490	Tezontepec, Hgo., 2,384	G 10
0491	Ticul, Yuc., 10,893	G 15
0492	Tierra Blanca, Gto., 874	G 9
0493	Tierra Blanca, Ver., 16,556	H 11
0494	Tijuana, B. Cfa., 152,374	A 1
0495	Tingambato, Mich., 595	H 9
0496	Tinguindín, Mich., 3,548	H 8
0497	Tixtla [de Guerrero], Gro., 8,500	I 10
0498	Tizapán, D.F., 15,314	G 20
0499	Tizimin, Yuc., 15,723	G 15
0500	Tlachichuca, Pueb., 3,540	H 11
0501	Tlacoalpan, Ver., 6,406	H 12
0502	Tlahuac, D.F., 5,936	G 22
0503	Tlanailillo de Zaragoza, Dgo., 4,015	D 3
0504	Tlalnepantla [de Comonfort], Mex., 25,658	G 20, H 10
0505	Tlalapan, D.F., 22,957	G 20, H 10
0506	Tlaltenango, Zac., 7,268	G 8
0507	Tlaltenco, D.F., 5,743	G 21
0508	Tlaxpa, Gro., 4,453	I 10
0509	Tlaxiaco, Ver., 8,580	H 11
0510	Tlaquepaque, Jal., 47,626	G 8
0511	Tlaxcala [de Xicoténcatl], Tlax., 7,545	H 10
0512	Tlaxco [de Morelos], Tlax., 4,885	H 10
0513	Tlaxiaco, Oax., 6,082	I 11
0514	Toluca [de Lerdo], Mex., 77,124	H 10
0515	Tonachic, Chih., 261	D 6
0516	Tonalá, Chis., 13,208	I 13
0517	Torreón, Coah., (*310,000) 179,901	E 8
0518	Tototlán, Jal., 6,390	G 8
0519	Tula de Allende, Hgo., 7,538	G 10
0520	Tula, Tam., 4,210	F 10
0521	Tulaucingo, Hgo., 26,839	G 10
0522	Tulyehualco, D.F., 4,628	F 21
0523	Tututepec, Oax., 2,146	I 11
0524	Tuxpan, Jal., 10,833	H 8
0525	Tuxpan, Mich., 3,580	H 9
0526	Tuxpan, Nay., 14,971	G 7
0527	Tuxpan de Rodríguez Cano, Ver., 23,262	G 11
0528	Tuxtepec, Oax., 8,471	H 11
0529	Tuxtla Gutiérrez, Chis., 41,244	I 13
0530	Tzucacab, Yuc., 3,756	G 15
0531	Uman, Yuc., 6,495	G 15
0532	Unión de Tula, Jal., 5,680	H 7
0533	Ures, Son., 3,174	C 4
0534	Uruapan [del Progreso], Mich., 45,727	H 8
0535	Valladolid, Yuc., 9,297	G 15
0536	Valle de Bravo, Mex., 3,847	H 9
0537	Valle de Santiago, Gto., 21,795	G 9
0538	Valle Hermoso, Tam., 15,769	E 11
0539	Valparaíso, Zac., 5,061	F 8
0540	Venustiano Carranza, Chis., 10,729	I 13
0541	Veracruz [Llave], Ver., 144,681	H 11
0542	Viesca, Coah., 2,974	E 8
0543	Villa Azueta, Ver., 805	H 12
0544	Villa de Arriaga, S.L.P., 2,774	G 9
0545	Villa de Guadalupe, Gro., 3,667	G 9
0546	Villa Doctor Mora, Gto., 1,738	G 9
0547	Villa Escalante, Mich., 1,738	H 9
0548	Villa Flores, Chis., 7,237	I 13
0549	Villa Hermosa, Tab., 52,262	I 13
0550	Villa Juárez, Pueb., 9,618	G 11
0551	Villa Juárez, S.L.P., 4,962	F 9
0552	Villanueva, Zac., 4,979	F 8
0553	Villa Obregón, D.F., 31,416	G 20
0554	Villa Pedro Montoya, S.L.P., 4,844	G 10
0555	Villa Unión, Dgo., 3,096	F 7
0556	Villa Unión, Sin., 4,728	F 6
0557	Xichú, Gto., 745	G 9
0558	Xicotencatl, Tam., 4,434	F 10
0559	Xochimilco, D.F., 30,031	q 21, H 10
0560	Xonacatlán, Mex., 4,109	H 10
0561	Yahualica, Jal., 7,087	G 8
0562	Yalalag, Oax., 3,117	I 11
0563	Yauatepec, Mor., 9,205	H 10
0564	Yuriria, Gto., 10,167	G 9
0565	Zacachila, Oax., 6,177	I 11
0566	Zacapoaxtlán, Pueb., 3,511	I 11
0567	Zacapu, Mich., 22,200	F 8
0568	Zacatecas, Zac., 31,701	F 8
0569	Zacatlán, Pueb., 3,767	H 11
0570	Zacualco [de Torres], Jal., 8,988	G 8
0571	Zacateco, Tlax., 11,303	H 10
0572	Zacatlipán, Hgo., 4,409	G 10
0573	Zamora de Hidalgo, Mich., 34,372	H 8
0574	Zanatepec, Oax., 3,460	I 12
0575	Zapotiltic, Jal., 9,023	H 8
0576	Zapotlanejo, Jal., 6,916	G 8
0577	Zaragoza, Coah., 5,375	C 0
0578	Zauth, Pueb., 720	H 11
0579	Zimatlán, Oax., 5,376	I 11
0580	Zinacantan, Pueb., 4,400	H 11
0581	Zinacuaro, Mich., 5,719	H 9
0582	Zirándaro, Gro., 1,597	H 9
0583	Zitacuaro, Mich., 23,883	H 9
0584	Zitlala, Gro., 2,275	I 10
0585	Zoqueitlán, Oax., 986	I 11
0586	Zoqueitlán, Pueb., 3,846	H 11
0587	Zumpango [de Ocampo], Mex., 8,371	H 10
0588	Zumpango del Río, Gro., 6,859	I 10

0588 = Tacubaya, D.F.  
 0589 = Santa Julia, D.F.  
 0590 = Cecilia, Tamps.  
 0591 = El Oro de Hidalgo, Mex.  
 0592 = Tacuba, D.F.  
 0593 = Mixcoac, D.F.  
 0594 = Guadalupe Hidalgo, D.F.  
 0595 = Santiago, Gto.

0596 = Payo Obispo. Q.R.  
 0600 = does not appear on this list  
 0601 = foreign city

## APPENDIX III. MEMORANDUM ON URBAN-RURAL COMMUNITY SCALE

The purpose of this variable is to provide a means of finding out whether members of the Mexican political elite have tended to come from relatively rural or urban areas. To obtain the five-point scale in card type 2, column 27 I utilized the list of communities in: Departamento de la Estadística Nacional, Resumen del censo general de habitantes de 30 de noviembre de 1921 (México: Talleres Gráficos de la Nación, 1928), pp. 166-182. I set up the following scheme:

<u>Category</u>	<u>Definition: Community Size</u>	<u>No of Communities</u>	<u>No of Inhabitants</u>	<u>% of National Population</u>
Rural	Under 10,000	--	11,894,451	82.98
Semirural	10,000-20,000	42	587,709	4.10
Semiurban	20,001-50,000	17	559,774	3.91
Urban	50,001-500,000 <sup>a</sup>	9	677,509	4.73
Highly Urban	Over 500,000	1 <sup>b</sup>	615,367	4.29
Totals	.....	69	14,334,780	100.01 <sup>c</sup>

<sup>a</sup>The actual range of this category is from 50,000 to 143,376.

<sup>b</sup>México, D.F. -- excluding nearby communities which might be properly considered as part of the larger metropolitan area.

<sup>c</sup>Figures do not add up to 100 because of rounding.

This scale is only an approximation, and involves a number of assumptions:

1. that the much-criticized census of 1921, selected because of its availability and its central point in time, provides a reasonably accurate indication of relative community size;
2. that the relative position of individual communities on an urban-rural scale would not change significantly over time;
3. that the proper unit for analysis is the city or village (localidad) rather than the municipio, though not much practical difference is involved;
4. that the established categories, which leave the vast majority of the Mexican population in "rural" areas, are appropriate.

I adopted absolute thresholds (rather than dividing communities into quartiles or quintiles) since my intention has been to focus on the environmental context of personal and political socialization.

## APPENDIX IV. CODE FOR OCCUPATIONS

The diversity and range of occupations in Mexico has made it difficult to construct a comprehensive and consistent code. For analytical purposes I have tried to take full advantage of options available in a three-column format. The first column generally serves to indicate economic sector. The second column provides a loose and impressionistic indication of socioeconomic "status" for the occupation involved, excluding military and professional pursuits. The third digit makes it possible to identify jobs with considerable precision.

## A. SPECIAL CASES

000 = no data

001 = "various" occupations, no further information

002 = político (father only)

003 = político y militar (father only)

004 = político y abogado (father only)

010 = lower-class occupation, no further information  
(i.e. pobre, humilde)

020 = middle-class occupation, no further information (i.e., modesto)

030 = upper-class occupation, no further information

031 = "rico", "con dinero"

## B. AGRICULTURE

110 = rural lower class, no further information

111 = dependiente de campo

112 = campesino

113 = vaquero

114 = farmhand (gañán)

115 = arriero

116 = ejiditario

120 = rural administrator, no further information  
(i.e. administrador de campo)

**B. AGRICULTURE (Continued)**

- 121 = ranch foreman
- 130 = farmer, no further information (i.e. agricultor)
- 131 = fruticultor
- 132 = viticultor
- 133 = apicultor
- 134 = avicultor
- 135 = lechero
- 140 = cattle rancher (hacendado, ganadero)
- 150 = large landowner, no further information (latifundista)
- 151 = landowner, no further information (terrateniente)
- 152 = landlord (arrendador de tierra)
- 153 = agricultor y ganadero

**C. INDUSTRY AND MINING**

- 210 = urban lower class, occupation unknown
- 211 = obrero, no further information
- 212 = obrero petrolero
- 213 = obrero minero
- 214 = obrero ferrocarrilero
- 215 = obrero metalúrgico
- 216 = obrero telefónico
- 217 = obrero electricista, mecánico
- 218 = obrero manufacturero
- 219 = dock worker
- 229 = obrero, not one of the above



## C. INDUSTRY AND MINING (Continued)

- 230 = union leader, no further information (i.e. dirigente sindicalista) or not one of the below
- 231 = active union member, no further information (i.e. sindicalista)
- 232 = sindicalista petrolero
- 233 = sindicalista minero o metalúrgico
- 234 = sindicalista ferrocarrilero
- 235 = sindicalista; ramo educación
- 236 = sindicalista manufacturo
- 237 = sindicalista - cinematógrafo, periódico, radio
- 238 = sindicalista electricista, mecánico
- 239 = sindicalista campesino
- 250 = industrial administrator, no further information
- 251 = industrial technician
- 252 = industrial administrator, petroleum industry
- 270 = industrialist, no further information
- 271 = industrial executive
- 272 = industrial proprietor
- 278 = técnico - manufacturing industry
- 279 = "minero" - no further specification

## D. COMMERCE AND FINANCE

- 320 = employee in commerce
- 321 = bank employee
- 323 = contador (no specification), bookkeeper
- 324 = contador privado

## G. LIBERAL PROFESSIONS (Continued)

- 641 = primary school teacher
- 642 = secondary school teacher or preparatory school teacher
- 643 = normal school teacher
- 644 = rural school teacher
- 645 = university professor
- 646 = military professor
- 647 = director of military school
- 648 = director of secondary, primary, preparatory school or normal school
- 649 = rector or director of university, instituto or facultad
- 651 = architect
- 652 = writer or poet
- 653 = historian
- 654 = economist
- 655 = sociologist
- 656 = anthropologist
- 657 = philosopher
- 658 = musician
- 659 = political scientist
- 660 = astronomer
- 661 = clergyman
- 662 = pharmacist
- 663 = librarian
- 664 = chemist
- 665 = social worker

**F. MILITARY**

510 = policeman

511 = military officer, branch unknown (militar)

512 = army officer

513 = navy officer

514 = army officer (no specification of military career)

515 = navy officer (no specification of military career)

Comment: 514 and 515 used if (a) only military title known or (b) there were doubts about whether or not the person really pursued a military "career" as such.

**G. LIBERAL PROFESSIONS**

611 = lawyer

612 = Lic. (no specification)

621 = medical doctor

622 = dentist

623 = Doctor (no specification)

630 = engineer, no further information

631 = civil engineer

632 = mining engineer

633 = agricultural engineer

634 = military engineer

635 = geographical engineer

636 = electrical engineer

637 = mechanical engineer

638 = ingeniero topógrafo y hidrógrafo

640 = profesor, no further information

## D. COMMERCE AND FINANCE (Continued)

- 325 = contador público titulado
- 350 = businessman, no further information (i.e. empresario)
- 351 = banker
- 352 = financier
- 353 = merchant (i.e. comerciante)
- 354 = realtor
- 355 = hotelkeeper
- 356 = salesman, clerk

## E. PETIT BOURGEOIS AND SEMI-INDEPENDENT OCCUPATIONS

- 411 = taxi driver
- 412 = tailor
- 413 = mechanic
- 414 = artisan
- 415 = storekeeper
- 416 = carpintero
- 417 = camionero, motorista
- 418 = mozo
- 419 = print setter
- 420 = telegrafista
- 421 = taquígrafo, mecanógrafo
- 450 = empleado, no further information
- 451 = empleado público (importante)
- 452 = notary public
- 453 = empleado público (no tan importante)
- 454 = empleado (private firm)

**G. LIBERAL PROFESSIONS (Continued)**

666 = topographer (not classified as engineer)

671 = periodista

672 = newspaper publisher

673 = movie or theater actor

674 = radio or TV announcer

675 = photographer

676 = director or producer of movies

677 = gerente de radio difusora

678 = physicist

APPENDIX V. IDENTIFICATION CODE FOR MEXICAN UNIVERSITIES  
AND PROFESSIONAL SCHOOLS

A. National Institutions

- 01 = Universidad Nacional Autónoma de México (UNAM); or  
Escuela Nacional de Jurisprudencia
- 02 = Instituto Politécnico Nacional
- 03 = Escuela Nacional de Agricultura (Universidad de Chapingo)

B. State Universities

- 12 = Universidad Autónoma de Baja California
- 13 = Universidad Autónoma del Estado de Mexico
- 14 = Universidad Autónoma de Guadalajara
- 15 = Universidad Autónoma de Guerrero
- 16 = Universidad Autónoma de Hidalgo
- 17 = Universidad Autónoma de Morelos
- 18 = Universidad Autónoma de Puebla
- 19 = Universidad Autónoma de Querétaro
- 20 = Universidad Autónoma de San Luis Potosí
- 21 = Universidad Autónoma de Sinaloa
- 22 = Universidad Autónoma de Tamaulipas
- 23 = Universidad "Benito Juárez" de Oaxaca (see also 83)
- 24 = Universidad del Carmen
- 25 = Universidad de Chihuahua
- 26 = Universidad de Coahuila
- 27 = Universidad de Colima
- 28 = Universidad de Guadalajara
- 29 = Universidad de Guanajuato
- 30 = Universidad Juárez del Estado de Durango

52

31 = Universidad Autónoma Juárez de Tabasco

32 = Universidad Michoacana de San Nicolás de Hidalgo  
(formerly "Instituto," as may have been the case  
for most state universities)

33 = Universidad de Monterrey

34 = Universidad Autonoma de Nuevo León

35 = Universidad de Sonora

36 = unused

37 = Universidad Veracruzana

38 = Universidad de Yucatán, Universidad del Sudeste

39 = Universidad Autónoma de Zacatecas

C. State, Local, or Private Technical Schools

41 = Instituto Tecnológico de Monterrey

43 = Ateneo Fuente, Saltillo

44 = Escuela Superior de Ingeniería Mecánica

45 = other technical school

D. State, Local, or Private Agricultural Schools

51 = Escuela Superior de Agricultura "Antonio Narro"  
(Saltillo, Coah.)

52 = Escuela Agricultura de la Ciudad de Juárez

54 = state-level agricultural school

55 = other agricultural school

E. State, Local, or Private Normal Schools

61 = Escuela Normal

62 = Escuela Nacional de Maestros

63 = state-level normal school

64 = private school

65 = Instituto Federal de Capacitación del Magisterio .

66 = Escuela Normal Rural

67 = other normal school

F. State, Local, or Private Seminaries

71 = Seminario Conciliar de Colima

72 = Seminario Conciliar de Querétaro

73 = Seminario Conciliar de Morelia

74 = other seminary

G. State, Local, or Private Commerical Schools

82 = municipal School

83 = Instituto de Ciencias y Artes de Oaxaca (see also 23)

85 = other commercial school

H. Military Schools

90 = other military school

91 = Colegio Militar de Chapultepec (H. Colegio Militar)

92 = Escuela Naval de Veracruz

93 = Academia Militar (Oaxaca)

94 = Escuela Militar y Naval de Campeche

95 = Escuela Superior de Guerra

96 = studied abroad

I. Unknown

97 = studied outside of state of birth; institution unknown

98 = studied in México, D. F.; institution unknown

99 = unknown



APPENDIX VI.

TRANSFORMATIONS IN MEXFLITE POLITICAL CAREER CODE

Office	Original Code			New Code
PRESIDENT	060	001	0000	01
VICE-PRESIDENT	088	003	0000	02
SRIO GOBERNACION	055, 070, 074	110	0000	03
SRIO RELACIONES	055, 070, 074	121	0000	04
AMBASSADOR USA	030, 032	121	9824	05
SRIO DEFENSA	055, 070, 074	106, 111	0000	06
SRIO AGRICULTURA	055, 070, 074	101, 109	0000	07
SRIO SCOP	055, 070, 074	104, 105, 119	0000	08
SRIO PRESIDENCIA	077  055, 070, 074	001  118	0000  0000	09
SRIO EDUCACION	055, 070, 074	108, 125	0000	10

Office	Original Code			New Code
SRIO JUSTICIA	055, 070, 074	115, 116	0000	11
SRIO PATRIMONIO	055, 070, 074	103, 123	0000	12
SRIO SALUBRIDAD Y ASISTENCIA	055, 070, 074	102, 122	0000	13
SRIO TRABAJO	055, 070, 074	124	0000	14
SRIO MARINA	055, 070, 074	117	0000	15
SRIO INDUSTRIA	055, 070, 074	113, 114	0000	16
SRIO HACIENDA	055, 070, 074	112	0000	17
SRIO ECONOMIA	055, 070, 074	107	0000	18
SRIO RECURSCS	055, -070, 074	120	0000	19
GOBERNADOR DF	038, 041	149	0000	20
DPTO AGRARIO (Y FORESTAL)	041	141, 150	0000	21

Office	Original Code			New Code
DPTO ASUNTOS INDIGENAS	041	142	0000	22
DPTO INSTRUCCION	041	143, 144	0000	23
DPTO MARINA	041	145	0000	24
DPTO SALUBRIDAD	041	146	0000	25
DPTO TRABAJO	041	147	0000	26
DPTO TURISMO	041	148	0000	27
DPTO UNIVERSITARIO	041	151	0000	28
DPTO JUSTICIA	041	152	0000	29
PROCURADURIA GRAL	063, 064	161	0000	30
PROCURADURIA DE Y TERRITORIOS	063, 064	162	0000	31 .
DPTO FABRICAS MILITARES	041	208, 494	0000	32
JEFE ESTADO MAYOR	044	002	0000	33
SUBCABINET	054, 073	101- 125	0000	34

Office	Original Code			New Code
FEDERAL DEPT HEAD	027, 028, 042, 111	101- 152	0000	35
	027, 028, 041, 060	163, 164, 166, 168, 170, 173, 176, 178, 179, 180, 181, 182, 186, 187,	any	35
			192, 193, 194,	
			196, 197, 198	
	002, 041	173	any	35
SPECIAL COMMISSIONS	any	165, 167, 169, 174, 175, 183, 184, 185, 188, 189, 191, 195, 199, 200	any	36

Office	Original Code			New Code
ADVISER	005- 007, 094	001, 101- 152	0000	37
FEDERAL CIVIL EMPLOYEE	any unused combination	001- 200 (except 161-163 and 193)	any	38
TOP AGENCY DIRECTOR	027, 028, 037	203, 210, 211, 219, 225	0000	39
OTHER AGENCY DIRECTORS	027, 028, 037	201-202 204-209 211-213 215-218 220-224 226-234 901-903	0000	40
HIGH AGENCY POST	041, 042, 078, 079, 111	201- 234, 901- 903	0000	41
AGENCY EMPLOYEE	029, 035, 080	201- 234, 901- 903	0000	42
(or other unused combinations)				

Office	Original Code			New Code
TOP COMPANY DIRECTOR	027, 028, 037	243, 246, 250, 253, 275	0000	43
OTHER COMPANY DIRECTOR	027, 028, 037	235-242 244-245 247-249 251-252 276-299	0000	44
HIGH COMPANY POST	041, 042, 078, 079, 111	235- 299	0000	45
COMPANY EMPLOYEE	029, 035, 080	235- 299	0000	46
	(or other unused combination)			
PARTY PRESIDENT	060	301, 311	0000	47
NATIONAL PARTY COMMITTEE	070	312, 314-333, 336, 338-339, 346-348	0000	
	077	311	0000	48
	054	314	0000	
	090	{ 330, 340	0000	
	052,070	301	0000	

Office	Original Code			New Code
NATIONAL PARTY ACTIVIST	other than above	301- 353, 364, 376	any	49
REGIONAL PARTY ACTIVIST	any	362	any	50
MEMBER OR AGENT CENTRAL EXEC COMM	any	363	any	51
PRESIDENT OF STATE-LEVEL CDE	041, 060	366	9901- 9964	52
STATE-LEVEL PARTY ACTIVIST	other than above	366	9901- 9964	53
	any	367- 368	9901- 9964	53
LOCAL PARTY ACTIVIST	any	371- 373	any	54
OPPOSITION PARTY ACTIVIST	any	377- 399	any	55
LEADER, CHAMBER OF DEPUTIES	020- 022, 024- 026	401	9901- 9964	56
MEMBER, CHAMBER OF DEPUTIES	019	401 (411 = STRAY)	9901- 9964	57
SENATOR	081	411	9901- 9964	58

Office	Original Code	New Code
CONGRESSIONAL EMPLOYEE	other than 019- 026, 081 (NB 023)	59
ALTERNATE DEPUTY	023      401      9901- 9964	60
ALTERNATE SENATOR	082      411      9901- 9964	61

(continued)



Office	Original Code			New Code
CONSTITUYENTE 1856-57	017	431	9901- 9964	62
REVOLUTIONARY CONVENTION	018, 019, 069	432	0000	63
CONSTITUYENTE 1916-17	017	433	9901- 9964	64
SUPREME COURT JUDGE	046, 051, 102	451	0000	65
FEDERAL JUDGESHIP	053	451	0000	66
	046, 051, 053, 102	452, 454- 460	0000(?)	
FEDERAL COURT FUNCTIONARY	other than above	451, 452, 454- 459	0000(?)	67
FEDERAL LAW ENFORCEMENT	any unused combi- nation	163, 193, 460- 461	0000(?)	68
	other than 063, 064	161, 162	0000	

Office	Original Code			New Code
IMPORTANT GOVERNORSHIPS (n=10)	038, 039, 040, 110, 117	501	9922- 9926, 9928, 9915, 9963- 9964, 9954	69
MEDIUM GOVERNORSHIPS (n=11)	038- 040, 110, 117	501	9905- 9906, 9911- 9914, 9916- 9917, 9929, 9955, 9961	70
MINOR GOVERNORSHIPS (n=10)	038- 040, 110, 117	501	9902- 9904, 9921, 9927, 9930, 9951- 9953, 9962	71  (categories based on population figures for 1910 and 1940; see variable in card 4, col 21)
LIEUTENANT GOVERNOR	076, 101, 124	501	9901- 9964	72
HIGH STATE-LEVEL POSTS	073, 077, 100	501	9901- 9964	
	027, 028, 041, 060, 070	500- 520	9901- 9964	
	045	501	9901- 9964	
	063- 064	546	9901- 9964	

Office	Original Code	New Code
LOCAL DEPUTY	019      521 , 523      9901- 9964	73
STATE-LEVEL JUDGESHIP	046-      541-      9901- 048,      542,      9964 051,      547- 053,      548 102	74
STATE-LEVEL FUNCTIONARY	<div> any      500-520      9901- unused           9964 combination </div> <div> other      546      9901- than           9964 063, 064 </div> <div> any      541-542,      9901- unused      547-548      9964 combination </div> <div> any      543-      9901-          544      9964 </div>	<div> } </div> <div> 75 </div>

Office	Original Code			New Code
IMPORTANT MAYORSHIP (n=27)	060 091	551	0016 0075 0086 0122 0159 0188 0190 0220 0231 0258 0283 0284 0288 0300 0301 0316 0325 0328 0353 0362 0384 0410 0445 0514 0517 0540 0588	76
Definition: Mayor of a community classified as "semiurban," "urban," or "highly urban" (see card 1, col 18); because the criterion is based entirely on population size twelve state capitals are <u>not</u> included.				
OTHER MAYORSHIP	060 091	551	other than above	77
MEMBER, TOWN COUNCIL	052, 067, 068, 086, 119, 125	561- 562	0001- 0600	78

Office	Original Code			New Code
HIGH MUNICIPAL POST	077	551	0001-0600	79
	041, 027, 028, 060, 070, 113, 123	552-562, 564	0001-0600	
	123	551	0001-0600	
	090	564	0001-0600	
MUNICIPAL FUNCTIONARY	other than above any	{ 551-562, 564 { 581, 583-586 }	0001-0600 { 0001-0600	80
MUNICIPAL JUDGESHIP	046-048, 051	453, 571-573	0001-0600	81
PRESIDENT OF NAT'L LABOR BOARD	060	171	0000	82
MEMBER OF NAT'L LABOR BOARD	052, other?	171	0000	
PRESIDENT OF SPECIAL LABOR BOARD	060	172	0000(?)	
MEMBER OF SPECIAL LABOR BOARD	052, other?	172	0000	

Office	Original Code			New Code
PRESIDENT OF STATE- LEVEL LABOR BOARD, including D.F.	060	190, 545	0000, 9901- 9964	83
MEMBER OF STATE- LEVEL LABOR BOARD, including D.F.	052, other?	190, 545	0000, 9901- 9964	
PRESIDENT OF LOCAL LABOR BOARD	060	587	0001- 0600	84
MEMBER OF LOCAL LABOR BOARD	052, other?	587	0001- 0600	
MEMBER OF CNOP	other than below	700- 708	any	85
NATIONAL LEADER OF CNOP	049- 050	700- 701	0000	86
	052, 060, 075, 090	701	0000	
LABOR ACTIVIST	other than below	709- 749, 785, 801-842, 845- 852, 854- 864, 866- 876, 878- 879, 885, 887-888	any	87

Office	Original Code		New Code
NATIONAL LABOR LEADER	049-	709	88
	050,	721	
	060,	725	
	075	728	
		729	
		731	
		740-	
		741	
		745	
		749	
		801	
		806	
		811	
		816	
		821-	
		824	
		826	
		832	
		842	
		850	
		855	
		856	
		860	
		863	
		864	
		866	
		869	
		876	
		878-	
		879	
		885	
		888	
	052,	721	any
	070,	728	
	090	731	
		741	
		745	
		801	
		806	
		811	
		816	
		826	
		842	
		850	

Office	Original Code			New Code
NATIONAL PEASANT LEADER	049- 050, 060, 075, 070	760- 761, 766- 768, 770- 771, 777, 779, 781, 786	any	89
	052, 090	761, 771, 781, 786	any	
PEASANT LEADER	other than above	760- 764, 766- 784, 786- 790	any	90
RECTOR OF UNAM	066	601	0000	91
RECTOR OF OTHER UNIVERSITY	066	602- 699	0000(?)	92
MILITARY ZONE COMMANDER	043	991	9999	93
MILITARY STATE COMMANDER	011, 058	991	9901- 9964	94

\* merged as 94 in  
April 1973 transformation





## APPENDIX VII. TRANSFORMATION OF OCCUPATION CODES

Individual occupation code as in Appendix IV <sup>a</sup>	As transformed for for occupational variables on card 4	As categorized by occupational class: card 4, col 57
110-116	PEASANT (col 44)	0 = NO DATA
130-153	LANDOWNER (col 46)	
210-229	OBRERO (col 47)	
230-239	SINDICALISTA (col 48)	
210-239	WORKER (col 45)	
250-279, 350-354, 677	BUSINESSMAN (col 49)	1 = WORKING CLASS
120-121, 320-324, 355-510	EMPLOYEE (col 50)	
511-515	MILITARY OFFICER (col 51)	
611-612	LAWYER (col 26)	
621-623	DOCTOR (col 52)	
630-638	ENGINEER (col 53)	2 = EMPLOYEE CLASS
640-649	TEACHER (col 54) <sup>b</sup>	
652, 671, 672	JOURNALIST (col 55)	
325, 651, 653-666, 673-676, 678	OTHER PROFESSIONAL (col 56)	
		3 = PROFESSIONAL <sup>c</sup> CLASS
		4 = OWNERSHIP CLASS

<sup>a</sup>Excluding zeros, inapplicable values (001-031), unused numbers, and stray values.

<sup>b</sup>This differs slightly from the MAESTRO variable on card 4, col 27, which is also defined by the "teaching experience" variable on card 3, cols 73-74.

<sup>c</sup>This differs from the LIBERAL PROFESSIONS variable on card 4, col 25, in that it includes MILITARY OFFICERS. All the other professional categories (LAWYER, DOCTOR, ENGINEER, TEACHER, JOURNALIST, OTHER PROFESSIONAL) are considered to be LIBERAL PROFESSIONS.

VIII.

APPENDIX VI. CODE FOR UNIVERSITY PROFESSORSHIPS  
^

- 00 = no data
- 99 = believed to have held a university professorship,  
but subject and place unknown

## Law:

- 01 = known to have taught law, place unknown
- 02 = Universidad Nacional Autónoma de México  
(or Escuela Nacional de Jurisprudencia)
- 04 = universidad estatal (not one of below)
- 05 = Universidad "Benito Juárez" (Oaxaca)
- 06 = Universidad de Guadalajara, Universidad Autónoma de  
Guadalajara
- 07 = Universidad Michoacana de San Nicolás de Hidalgo
- 08 = Universidad de Puebla

## Medicine:

- 30 = known to have taught medicine, place unknown
- 31 = UNAM
- 32 = Colegio Militar de Chapultepec
- 33 = Instituto Politécnico Nacional
- 34 = Universidad de Puebla
- 35 = Universidad Juárez del Estado de Durango
- 38 = other
- 39 = dentistry, place unknown

**Agronomy:**

- 50 = known to have taught agronomy, place unknown
- 51 = Escuela Nacional de Agricultura (Chapingo)

**Engineering:**

- 60 = known to have taught engineering, place unknown
- 61 = UNAM
- 62 = Instituto Politécnico Nacional
- 63 = Instituto Tecnológico de Monterrey
- 64 = Universidad de Guanajuato
- 68 = other
- 69 = architecture, place unknown

**Economics:**

- 70 = known to have taught economics, place unknown
- 71 = UNAM
- 72 = Universidad Michoacana de San Nicolás de Hidalgo
- 73 = Instituto Politécnico Nacional
- 74 = Instituto Técnico de México
- 79 = other

**Military Science:**

- 80 = known to have taught military science, place unknown
- 81 = Colegio Militar de Chapultepec (H. Colegio Militar)
- 82 = Escuela Superior de Guerra
- 83 = Escuela Militar de Aviación

**Miscellany:**

- 90 = other social sciences (sociology, anthropology, political science)
- 91 = history
- 92 = philosophy and letters, literature, linguistics
- 93 = accounting, comercio
- 94 = more than one subject
- 95 = normal
- 96 = outside of Mexico
- 97 = other sciences (mathematics, geography, biology, etc.)
- 98 = UNAM, subject unknown

**NOTE:** Numerical order does not correspond to alphabetical order.

## APPENDIX IX. CODE FOR PARTISAN AFFILIATIONS

INFORMAL FACTIONS AND BLOCS

## A. Sovereign Revolutionary Convention of 1914-15

- 00 = no designation
- 01 = Constitucionalista
- 02 = Villista
- 03 = Zapatista

Source: Frances Armstrong, "The Sovereign Revolutionary Convention in Mexico: Patterns in Leadership," graduate research paper (History 829, University of Wisconsin, Semester I, 1971-72).

## B. Constitutional Convention of 1916-17

- 00 = no designation
- 04 = nonparticipant Moderate
- 05 = Moderate
- 06 = Jacobin
- 07 = nonparticipant Jacobin

Source: Peter H. Smith, "The Making of the Mexican Constitution," paper presented at conference of the Mathematical Social Sciences Board, Iowa City, March 1972.

## C. Chamber of Deputies 1918-20 (XXVIII Legislature)

- 00 = no designation
- 08 = Gobiernista
- 09 = Obregonista
- 10 = Gonzalista
- 11 = Independiente

Source: J. Ramírez Cabañas, "Que hizo la Cámara de Diputados," El Democrata, 4 January 1920.

## D. Chamber of Deputies 1934-37 (XXXVI Legislature)

- 00 = no designation
- 13 = Callista signatories of message from self-proclaimed "majority" of Bloque Nacional Revolucionario, dated 14 June 1935
- 14 = Cardenista signatories of statement by "ala izquierda" of BNR, also dated 14 June 1935

## E. Senate 1934-40 (XXXVI and XXXVII Legislatures)

- 00 = no designation, possibly Callistas
- 16 = apparent founders of "left wing" of BNR as of June 13
- 17 = early supporters of BNR left wing as of June 13
- 18 = subsequent supporters of BNR left wing, as of June 14

Source for D and E: Excelsior, 14-15 June 1935

## F. Chamber of Deputies, 1922-24 (XXX Legislature)

- 20 = "opposition" leaders, presumably from several parties: Laborista, Agrarista, Socialista del Sureste, Liberal Constitucionalista
- 00 = no designation

Source: Jorge Prieto Laurens, "Balance moral y político. La XXX legislatura," El Universal, 16 July 1938.

---

FORMAL POLITICAL PARTIES

## G. Official Government Party

- 51 = Partido Nacional Revolucionario (PNR)
  - 52 = Partido de la Revolución Mexicana (PRM)
  - 53 = Partido Revolucionario Institucional (PRI), no further designation
-

- 54 = Popular sector of PRI, no further designation
- 55 = Popular sector of PRI, representing Confederación Nacional de Organizaciones Populares
- 56 = Popular sector of PRI, representing Juventud de la CNOP
- 57 = Popular sector of PRI, representing Confederación Nacional Ganadera
- 58 = Popular sector of PRI, representing Union de Profesionistas
- 59 = Popular sector of PRI, representing Trabajadores de Seguro Social
- 60 = Labor sector of PRI, no further designation
- 61 = Labor sector of PRI, representing Confederación Regional Obrera Mexicana (CROM)
- 62 = Labor sector of PRI, representing Confederacion de Trabajadores de Mexico (CTM)
- 63 = Labor sector of PRI, representing textile workers through CTM
- 64 = Labor sector of PRI, representing petroleum workers through CTM
- 65 = Labor sector of PRI, representing cinema workers (see also 73)
- 66 = Labor sector of PRI, representing petroleum workers
- 67 = Labor sector of PRI, representing miners and metal workers
- 68 = Labor sector of PRI, representing electricistas
- 69 = Labor sector of PRI, representing sección femenina of CTM
- 70 = Labor sector of PRI, representing Bloque de Unidad Obrera (BUO)
- 71 = Labor sector of PRI, representing textile workers through BUO
- 72 = Labor sector of PRI, representing ANDA
- 73 = Labor sector of PRI, representing cinema workers (see also 65)



- 74 = Labor sector of PRI, representing locutores
- 75 = Labor sector of PRI, representing railway workers
- 76 = Labor sector of PRI, representing CROC
- 77 = Labor sector of PRI, representing carneros
- 78 = Labor sector of PRI, representing textile workers
- 79 = Labor sector of PRI, representing azucareros
- 80 = Peasant (campesino) sector of PRI, no further designation
- 81 = Peasant sector of PRI, representing Confederación Nacional Campesina (CNC)
- 82 = Peasant sector of PRI, representing Liga de Comunidades Agrarias
- 83 = Peasant sector of PRI, representing CNC and Liga
- 84 = Peasant sector of PRI, representing Central Campesino Independiente

#### H. Opposition Parties

- 31 = Partido Acción Nacional (PAN)
- 32 = Partido Auténtico de la Revolución Mexicana (PARM)
- 33 = Partido Comunista Mexicano (PCM)
- 34 = Partido Fuerza Popular
- 35 = Partido Nacional Demócrata Independiente
- 36 = Partido Nacionalista Mexicano
- 37 = Partido Popular
- 38 = Partido Popular Socialista (PPS)
- 39 = Federación de Partidos del Pueblo Mexicano (FPPM)
- 40 = Partido Cooperatista

## APPENDIX X. CODE FOR PRESIDENTIAL TERMS, 1876-1972

- 00 = relevant presidential term cannot be determined from data
- 01 = all terms prior to 1876
- 02 = Porfirio Díaz, 1876-1880
- 03 = Manuel González, 1880-1884
- 04 = Porfirio Díaz, 1884-1888
- 05 = Porfirio Díaz, 1888-1892
- 06 = Porfirio Díaz, 1892-1896
- 07 = Porfirio Díaz, 1896-1900
- 08 = Porfirio Díaz, 1900-1904
- 09 = Porfirio Díaz, 1904-1910
- 10 = Porfirio Díaz, 1910-1911
- 11 = Francisco León de la Barra, 1911
- 12 = Francisco I. Madero, 1911-1913
- 13 = Pedro Lascuráin, 1913 (for 45 minutes)
- 14 = Victoriano Huerta, 1913-1914
- 15 = Francisco Carbajal, 1914
- 16 = Eulalio Gutiérrez, 1914-1915
- 17 = Roque González Garza, 1915
- 18 = Francisco Lagos Cházaro, 1915
- 19 = Venustiano Carranza (as First Chief), 1915-1917
- 20 = Venustiano Carranza (as President), 1917-1920
- 21 = Adolfo de la Huerta, 1920

- 22 = Alvaro Obregón, 1920-1924
- 23 = Plutarco Elías Calles, 1924-1928
- 24 = "Maximato" of Calles, 1928-1934
- 25 = Emilio Portes Gil, 1928-1930
- 26 = Pascual Ortiz Rubio, 1930-1932
- 27 = Abelardo L. Rodríguez, 1932-1934
- 28 = Lázaro Cárdenas, 1934-1935 (prior to break with Calles)
- 29 = Lázaro Cárdenas, 1935-1940 (after break with Calles)
- 30 = Lázaro Cárdenas, 1934-1940 (timing uncertain regarding break with Calles)
- 31 = Manuel Ávila Camacho, 1940-1946
- 32 = Miguel Alemán, 1946-1952
- 33 = Adolfo Ruíz Cortines, 1952-1958
- 34 = Adolfo López Mateos, 1958-1964
- 35 = Gustavo Díaz Ordaz, 1964-1970
- 36 = Luis Echeverría, 1970-
- 37 = Venustiano Carranza, while still in Veracruz (1914-1915)
- 38 = Porfirio Díaz, years unknown
- 40 = era of the Convención (1914-1915)
- 41 = era of the Maximato (includes term numbers 24-27)
- 42 = era of the Cardenas (includes term numbers 28-30)

IDENTIFICATION NUMBERS AND PERSONAL NAMES  
FOR INDIVIDUALS INCLUDED IN THE DATASET ON  
POLITICAL ELITES IN MEXICO, 1900-1971

Peter H. Smith  
Department of History  
University of Wisconsin

Symbols for punctuation:

* = ' (	% = (
\$ = ~	< = )
+ = ..	
- = -	
( = ' (	

Note: Numerical/alphabetical order is only approximate, so it may be necessary to scan the entire list in order to locate some individuals. Also, the personal names have not been proofread or corrected.

Format for names: Surname(s) first, followed by comma, then first name(s); one space between names; professional or academic title, if any, follows in parentheses (Spanish-language abbreviations are used); periods after abbreviations.